

# ACCESSIBLE EATING GUIDE & LOCAL MOBILITY MAPS

## ACCESSIBLE EATING GUIDE & LOCAL MOBILITY MAPS

for the Moorabool Shire



# Moorabool Accessible Eating Guide & Local Mobility Maps

The **Accessible Eating Guide & Local Mobility Maps** informs potential customers, both residents and visitors in Moorabool Shire, of the level of access to restaurants/cafes as well as other public amenities. People can use the guide when making group bookings to ensure all members of their group will enjoy their visit.

If you would like your business to be included in future editions of this publication please contact Moorabool Shire Council on **(03) 5366 7100** or email **info@moorabool.vic.gov.au**

If you would like to order more copies of the **Accessible Eating Guide & Local Mobility Maps** please contact Moorabool Shire Council on 03 5366 7100.

Produced by the support of Moorabool Shire.

## Issues Considered

- Name of eatery
- Address
- Telephone number
- Access to main entry
- Ordering food
- Floor surfaces/space
- Lighting
- Toilets
- Parking
- Average price
- Recharge Point

# Important Information Before Using This Guide

## Australian Standards

### Design for Access and Mobility

AS 1428 have been prepared and revised in light of the Disability Discrimination Act (DDA) which has been in effect since March 1993.

Australian Standards recommends the basic requirements for physical access that need to be considered when planning, developing and constructing new buildings and facilities. For a number of reasons not all premises currently comply with the Australian Standards 1428.

The listing of an eatery and its facilities in this guide does not guarantee its compliance with the Australian Standards 1428. This guide is intended to provide potential customers with information that can assist them to choose a venue that fits their individual requirements.

**Please check individual businesses to confirm current access requirements and opening hours.**

## Contents

Australian Standards...	3
Toilets.....	4
Car Parking .....	4
Eating Guide Locations	
Bacchus Marsh .....	6
Ballan.....	18
Blackwood .....	21
Gordon.....	22
Greendale.....	25
Myrniong.....	26
Wallace.....	27
Eating Guide Maps.....	28
Mobility Maps.....	33

## Toilets

Identification of a designated accessible toilet does not automatically mean the toilet is compliant with the current AS 1428 requirements. It indicates that there is a toilet marked with the International Symbol of Access and the cubical may be of a larger size than a standard cubicle. Appropriate fixtures and fittings may not yet be installed to ensure full access. Potential customers should check with the individual eatery to obtain further details if required.

Moorabool Shire Council's Marveloo is located at the Andy Arnold Community Centre, Bennett Street, Bacchus Marsh.

The Marveloo is a mobile accessible restroom which is available for use by people with a severe disability and their carers. A MLAK key is required. The Marveloo is also available for hire. Check Moorabool Shire Council website: [moorabool.vic.gov.au](http://moorabool.vic.gov.au) for further information.

## Car Parking

Unless stated, only public on-street parking is provided. Where possible we have given information regarding proximity of designated accessible car parks to each eatery listed in this guide.

### Parking for People with a Disability

The State-wide Disabled Person's Parking Permit Scheme provides a number of parking concessions based on the applicant's need for assistance. If you are a permanent resident of Moorabool Shire and have a disability, you may be eligible for a disabled persons parking permit.

For further information contact Moorabool Shire Council on (03) 5366 7100 or email: [info@moorabool.vic.gov.au](mailto:info@moorabool.vic.gov.au)

### Disabled Person's Parking Permit

A statewide Disabled Person's Parking Permit scheme currently operates in Victoria. The scheme has two categories with varying parking concessions, based on the applicants need for assistance.

There are two categories of permits available:

- **Category 1 (Blue)**
- **Category 2 (Green)**

**Holders of Category One (Blue) permit:**

Under Category One, permit holders with significant intellectual or ambulatory disabilities, who meet the eligibility criteria, are entitled to park a vehicle in a special bay reserved for people with a disability only, for the specified time only, or may park a vehicle in any ordinary area or bay for twice the specified time (upon payment of any initial parking fee, if applicable).

**Holders of Category Two (Green) permit:**

Under Category Two, permit holders who require rest breaks when walking may park a vehicle in any ordinary area or bay for twice the specified time (upon payment of any initial parking fee, if applicable). The permit label should be carried by the permit holder when he/she is not being

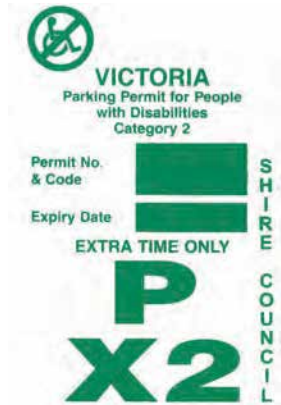

transported in a vehicle. Permits must not be left on display when the vehicle is not engaged in the process of transporting a permit holder. Category Two permit holders are permitted to park in an ordinary parking bay for twice the time limit indicated, upon payment of the initial parking fee. *Note: Category Two permit holders are not permitted to park in special disabled persons parking bays.*

# Baby Black Espresso Bar

PHONE 5367 5156

ADDRESS 10 Church Street, Bacchus Marsh

BACCHUS  
MARSH



Price Range: \$10

Nearest Accessible Parking: Public car park Church St

Entrance: Side is accessible,  
small step on rear entrance

Restaurant Space: Tight, outside is roomy

Toilet Facilities: Yes

Accessible Toilet: Gell Street car park

Low Counter: No

Menu Type: Large print titles only

Independent Wheelchair User: Access with assistance

Background Noise: Medium

Light: Mood lighting

# Bacchus Marsh Golf Club

**BACCHUS  
MARSH**

PHONE 5367 2226 EMAIL [bacchusmarshgc@bigpond.com](mailto:bacchusmarshgc@bigpond.com)

ADDRESS Links Road, Darley

Price Range: \$12 – \$22

Nearest Accessible Parking: Car park front of building

Entrance: Auto doors level

Restaurant Space: Roomy

Toilet Facilities: Yes

Accessible Toilet: Yes

Low Counter: No

Menu Type: Large print

Independent Wheelchair User: Yes

Background Noise: Yes

Light: Bright



# Back To Bacchus Restaurant

BACCHUS  
MARSH

PHONE 5367 6715 EMAIL [backtobacchus@yahoo.com.au](mailto:backtobacchus@yahoo.com.au)

ADDRESS 147 Main Street, Bacchus Marsh

Price Range: \$12 – \$25

Nearest Accessible Parking: Car park adjacent

Entrance: Lever handle.  
Small entry ramp at side

Restaurant Space: Roomy

Toilet Facilities: Yes

Accessible Toilet: Yes

Low Counter: No

Menu Type: Table service – licenced

Independent Wheelchair User: Yes

Background Noise: Medium

Light: Mood lighting





# The Court House Hotel

PHONE 5367 2086 WEBSITE [courthousehotel.net.au](http://courthousehotel.net.au)

ADDRESS 116 Main Street, Bacchus Marsh

BACCHUS  
MARSH

Price Range: \$16 – \$23

Nearest Accessible Parking: Car park off Church St x 2  
Main St opposite x 1

Entrance: Level

Restaurant Space: Roomy

Toilet Facilities: Yes

Accessible Toilet: Yes

Low Counter: Yes

Menu Type: Large print

Independent Wheelchair User: Yes

Background Noise: Standard

Light: Bright



# Ferguson Plarre Bakehouse

PHONE 5367 7077 WEBSITE [fergusonplarre.com.au](http://fergusonplarre.com.au)

ADDRESS 151A Main Street, Bacchus Marsh

BACCHUS  
MARSH

Average Price: \$4

Nearest Accessible Parking: Main Street

Entrance: Level

Restaurant Space: Roomy

Toilet Facilities: No

Accessible Toilet: Eddie Toole Reserve, Main Street

Low Counter: Yes

Menu Type: Prices on food in display cabinet

Independent Wheelchair User: Yes

Background Noise: Standard

Light: Bright



# Vanilla Rose

PHONE 5367 5705 WEBSITE [vanillarose.net.au](http://vanillarose.net.au)

ADDRESS 23 Grant Street, Bacchus Marsh

BACCHUS  
MARSH

Average Price: \$8

Nearest Accessible Parking: Car park adjacent street

Entrance: Level

Restaurant Space: Roomy

Toilet Facilities: Yes

Accessible Toilet: No

Low Counter: Yes

Menu Type: Blackboard on wall

Independent Wheelchair User: Yes

Background Noise: Standard

Light: Bright

AWAITING PHOTO  
TO BE RE-SUPPLIED

# The Flour Pot Café

PHONE 5367 7887

ADDRESS 185a Main Street, Bacchus Marsh

BACCHUS  
MARSH

Price Range: \$6.50 – \$13

Nearest Accessible Parking: On Main Street

Entrance: Level

Restaurant Space: Roomy

Toilet Facilities: Yes

Accessible Toilet: Yes

Low Counter: Yes

Menu Type: Blackboard Menu

Independent Wheelchair User: Yes

Background Noise: Medium

Light: Bright



# The Jolly Miller Café

PHONE 5367 0054 EMAIL [sales@thejollymiller.com.au](mailto:sales@thejollymiller.com.au)

ADDRESS 136 Main Street, Bacchus Marsh

BACCHUS  
MARSH

Price Range: \$7 – \$10

Nearest Accessible Parking: 1 x Main Street opposite,  
3 x Gell Street

Entrance: Auto doors level

Restaurant Space: Roomy

Toilet Facilities: Yes

Accessible Toilet: Public toilets in Gell Street car park

Low Counter: Yes

Menu Type: Display board

Independent Wheelchair User: Access with assistance

Background Noise: Standard

Light: Bright



# Loot Cottage Garden Café

PHONE 5367 6281

ADDRESS 124 Main Street, Bacchus Marsh

BACCHUS  
MARSH

Price Range: \$5 – \$10

Nearest Accessible Parking: Main Street

Entrance: Wheelchair entry from rear

Restaurant Space: Tight

Toilet Facilities: Gell Street car park

Accessible Toilet: Public toilets in Gell Street car park

Low Counter: No

Menu Type: Display board

Independent Wheelchair User: Access with assistance

Background Noise: Standard

Light: Bright



# McDonalds

PHONE 5367 8200 WEBSITE [mcdonalds.com.au](http://mcdonalds.com.au)

ADDRESS 15 Gisborne Road, Bacchus Marsh

BACCHUS  
MARSH

Price Range: \$8 – \$12

Nearest Accessible Parking: Car park front of building

Entrance: Level

Restaurant Space: Roomy

Toilet Facilities: Yes

Accessible Toilet: Yes

Low Counter: Yes

Menu Type: On board above register

Independent Wheelchair User: Yes

Background Noise: Yes

Light: Bright



# Stoney's Club

PHONE 5367 2031 EMAIL [jlazzarini@stoneysclub.com.au](mailto:jlazzarini@stoneysclub.com.au)

ADDRESS 59 Grant Street, Maddingley

BACCHUS  
MARSH

Price Range: \$11 – \$20

Nearest Accessible Parking: Side street on  
Werribee Vale Road

Entrance: Side entry from  
Werribee Vale Road

Restaurant Space: Roomy

Toilet Facilities: Yes

Accessible Toilet: Yes

Low Counter: Yes

Menu Type: Blackboard menu – licenced

Independent Wheelchair User: Yes

Background Noise: Yes

Light: Bright





# The Village Shopping Centre

PHONE 5367 6200 EMAIL [info@thevillagebacchus.com.au](mailto:info@thevillagebacchus.com.au)

ADDRESS 160-192 Main Street, Bacchus Marsh

BACCHUS  
MARSH

Price Range: \$4 – \$15

Nearest Accessible Parking: Under cover car park

Entrance: Auto doors level

Restaurant Space: Roomy

Toilet Facilities: Yes

Accessible Toilet: Yes

Low Counter: Yes

Menu Type: Menu boards

Independent Wheelchair User: Yes

Background Noise: Yes

Light: Bright



- Donut King
- Michel's Patisserie
- Fei Fei Dumplings
- Sandwich Chefs

# McDonalds

PHONE 5368 1633 WEBSITE [mcdonalds.com.au](http://mcdonalds.com.au)

ADDRESS BP Service Centre, Lot 1 Western Highway, Ballan

BALLAN

Average Price: \$7

Nearest Accessible Parking: Store carpark

Entrance: Free from obstructions

Restaurant Space: Roomy

Toilet Facilities: Yes

Accessible Toilet: Yes

Low Counter: Yes

Menu Type: Display board

Independent Wheelchair User: Yes

Background Noise: Yes

Light: Bright



# Mill Rose Cottage

BALLAN

PHONE 5368 2999 EMAIL [cafe@millrosecottage.com.au](mailto:cafe@millrosecottage.com.au)

ADDRESS 96 Inglis Street, Ballan

Price Range: \$9 – \$15

Nearest Accessible Parking: Rear, steep driveway

Entrance: Free from obstructions

Restaurant Space: Roomy

Toilet Facilities: Yes

Accessible Toilet: Yes

Low Counter: Table service

Menu Type: Display board

Independent Wheelchair User: Access with assistance

Background Noise: No

Light: Bright



# Xiu's Café

PHONE 5368 1370

ADDRESS 131 Inglis Street, Ballan

BALLAN

Price Range: \$3 – \$15

Nearest Accessible Parking: Adjacent to Inglis Street

Entrance: Level

Restaurant Space: Roomy

Toilet Facilities: No

Accessible Toilet: Public toilet in Fisken Street

Low Counter: Yes

Menu Type: Display board

Independent Wheelchair User: Yes

Background Noise: No

Light: Bright



# Blackwood Hotel

BLACKWOOD

PHONE 5368 6501

ADDRESS Cnr Martin St & Golden Point Road, Blackwood

Price Range: \$12 – \$23

Nearest Accessible Parking: Level parking in Golden Point road

Entrance: Side entry at Bistro

Restaurant Space: Good

Toilet Facilities: Yes

Accessible Toilet: No

Low Counter: No

Menu Type: Large print, photo, braille

Independent Wheelchair User: Yes

Background Noise: Standard

Light: Mood



# Gordon Hotel

PHONE 5368 9203

ADDRESS 92 Main Street, Gordon

GORDON

Price Range: \$8 – \$18

Nearest Accessible Parking: Level parking on site

Entrance: Entry via bottle shop area,  
heavy door

Restaurant Space: Roomy

Toilet Facilities: Yes

Accessible Toilet: No

Low Counter: No

Menu Type: Large print

Independent Wheelchair User: No

Background Noise: No

Light: Bright



# The Billy Café & Hat Shop

GORDON

PHONE 0452 513 3347 EMAIL [mrsmelissapark@hotmail.com](mailto:mrsmelissapark@hotmail.com)

ADDRESS 93 Main Street, Gordon

Price Range: \$4 – \$17.50

Nearest Accessible Parking: Rear of building

Entrance: Ramp at side

Restaurant Space: Roomy

Toilet Facilities: Yes

Accessible Toilet: No

Low Counter: Yes

Menu Type: Display board & large print menu

Independent Wheelchair User: Yes

Background Noise: Low music

Light: Bright



# Gordon Bleu

GORDON

PHONE 5390 7622 EMAIL [info@gordonbleu.com.au](mailto:info@gordonbleu.com.au)

ADDRESS 69 Main Street, Gordon

Price Range: \$10 – \$20

Nearest Accessible Parking: On site at rear

Entrance: Side, on driveway

Restaurant Space: Roomy main section

Toilet Facilities: Yes

Accessible Toilet: Yes

Low Counter: Table service

Menu Type: Board menu

Independent Wheelchair User: Access with assistance

Background Noise: Medium

Light: Light in main section





# Greendale Hotel

GREENDALE

PHONE 5369 1355

ADDRESS 3 Greendale-Myrning Road, Greendale

Price Range: \$8 – \$20

Nearest Accessible Parking: Plenty on-site

Entrance: Level, heavy door

Restaurant Space: Roomy

Toilet Facilities: Yes

Accessible Toilet: No

Low Counter: No

Menu Type: Display board

Independent Wheelchair User: Access with assistance

Background Noise: Standard

Light: Bright and mood



# The Plough @ Myrning

PHONE 5368 7173 WEBSITE [theplough.com.au](http://theplough.com.au)

ADDRESS 17 Main Street, Myrning

MYRNING

Price Range: \$13 – \$40

Nearest Accessible Parking: Parking on-site

Entrance: Entry via The Marquee ramp or through front door

Restaurant Space: Good

Toilet Facilities: Yes

Accessible Toilet: Yes – lower dining area

Low Counter: Table service

Menu Type: Individual menus, licenced

Independent Wheelchair User: Access with assistance

Background Noise: Medium

Light: Mood



# Wallace Hotel

WALLACE

PHONE 5334 0322 EMAIL [wallacehotel@bigpond.com](mailto:wallacehotel@bigpond.com)

ADDRESS 741 Bungaree-Wallace Road, Wallace

Price Range: \$8 – \$30

Nearest Accessible Parking: Hotel car park

Entrance: Level entry

Restaurant Space: Roomy

Toilet Facilities: Yes

Accessible Toilet: No

Low Counter: No – bar

Menu Type: Blackboard menu, licenced

Independent Wheelchair User: Yes

Background Noise: Yes

Light: Mood

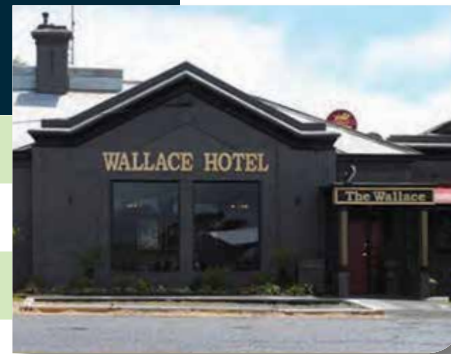

# Eating Guide Maps



# Bacchus Marsh

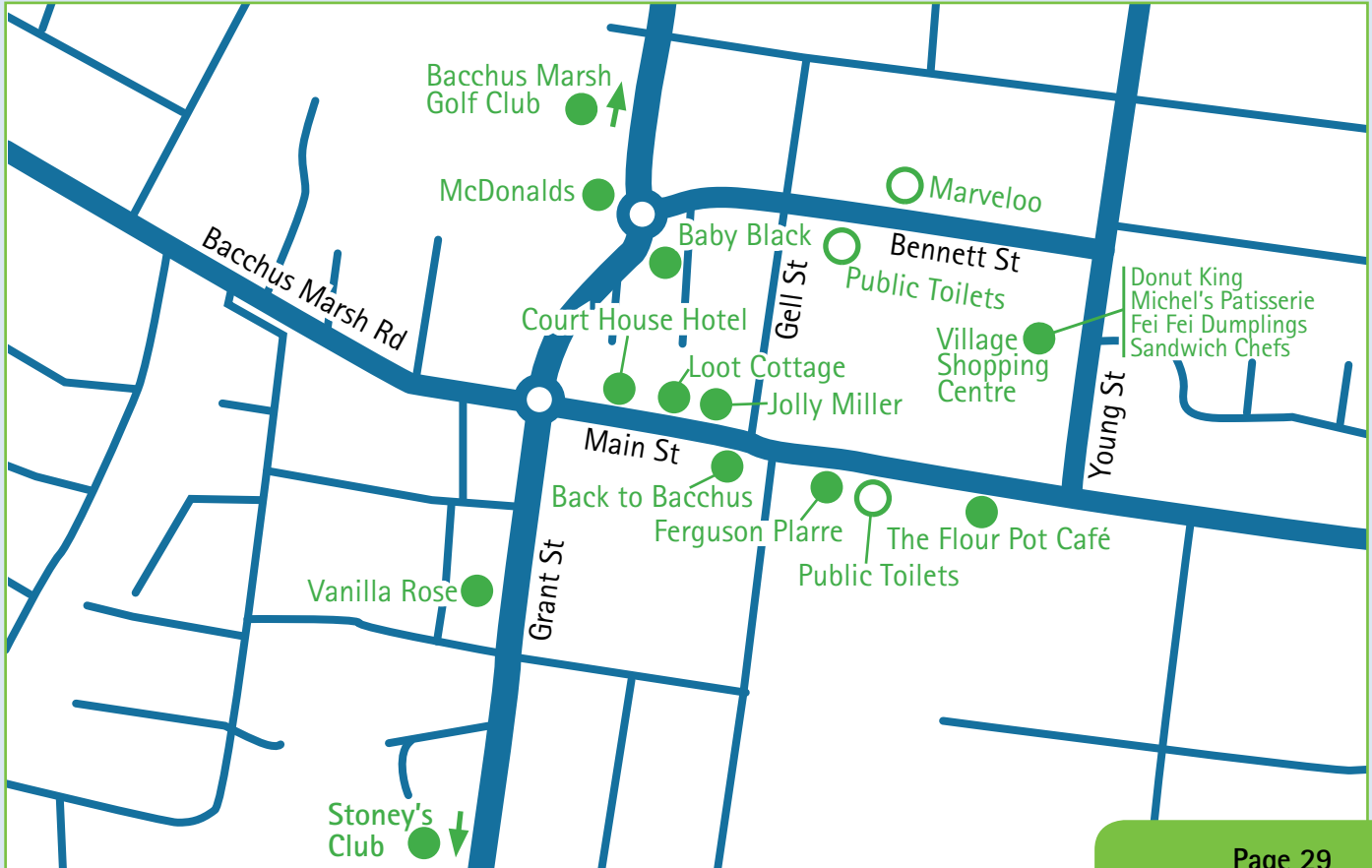

# Ballan



# Blackwood

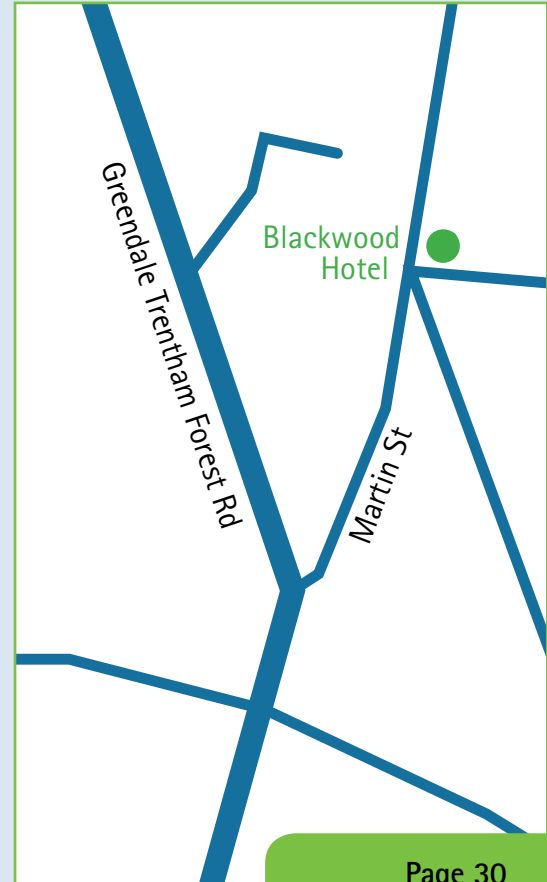

# Gordon

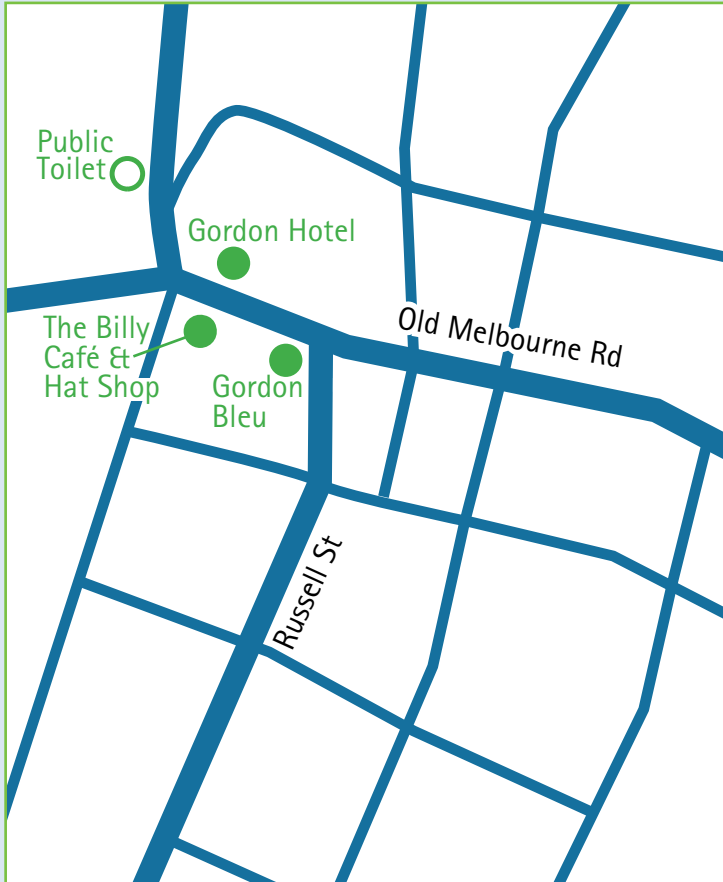

# Greendale

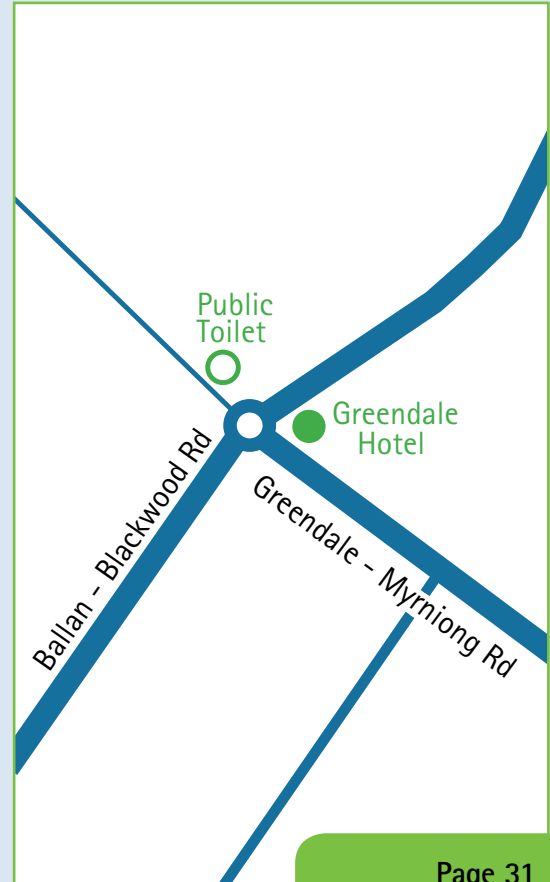

# Myrning



# Wallace

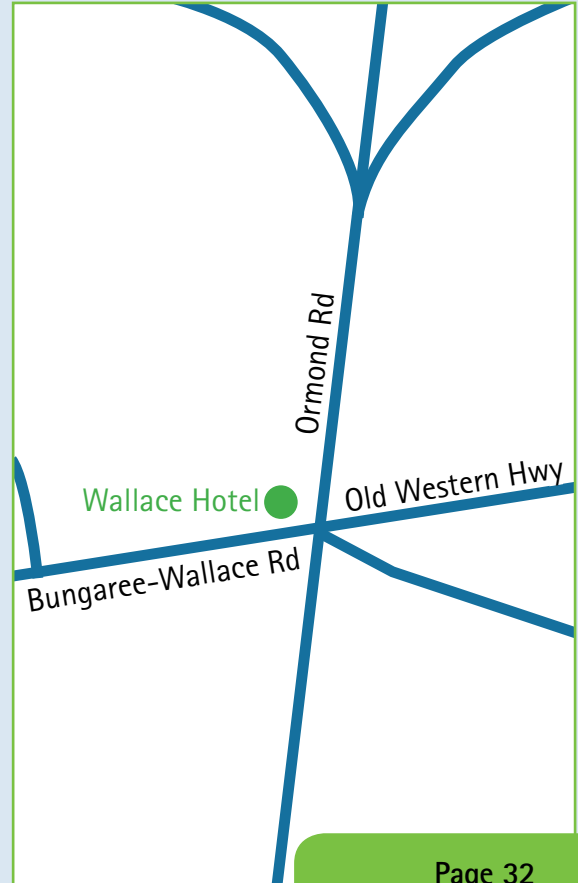



# Mobility Maps Bacchus Marsh



- Accessible Public Toilet
- Accessible Car Park
- ATM
- Post Office
- Pedestrian Crossing
- Recharge Points
- Information Centre
- Medical Centre or Hospital
- Police Station
- Audible Crossing
- Serviced Petrol Station

# Mobility Maps Darley



# Mobility Maps

## Ballan



## Gordon



## Greendale



The information in this booklet is published by Moorabool Shire Council as a community service. Its purpose is to circulate information about the accessibility of eateries in Moorabool Shire. It is not and does not claim to be a complete guide. Reference to the various organisations in this publication does not mean that the information, goods or services they provide are endorsed or recommended by the Moorabool Shire. Moorabool Shire accepts no responsibility to any persons arising from any act or omission of any third party referred to in this booklet or any loss, including damage or injury when attending at the premises and/or obtaining information or goods or services. The information contained in this booklet is based on the condition of premises at the time they were inspected. As conditions are liable to changes Moorabool Shire does not and cannot guarantee their current state.

