

Large Shrubs

Botanical Name	Common Name	Growth Dimensions	Soil pH Level	Rainfall (see attached map)
<i>Leptospermum lanigerum</i>	Woolly Tea-tree	3-5m x 3-5m	Mildly acidic to neutral	700-1250mm
<i>Leptospermum continentale</i>	Prickly Tea-tree	2m x 2m	Neutral pH	700-1250mm
<i>Leptospermum myrsinoides</i>	Heath Tea-tree	2m x 1m	Mildly acidic to neutral	700-1250mm
<i>Indigofera australis</i>	Austral Indigo	1-2m x 1-2m	Mildly acidic to neutral	500-1250mm

Small Shrubs

Botanical Name	Common Name	Growth Dimensions	Soil pH Level	Rainfall (see attached map)
<i>Correa glabra</i>	Rock Correa	2-3m x 2m	Acidic, Neutral, Alkaline pH	400-750mm
<i>Correa reflexa</i>	Common Correa or Native Fuschia	1-1.5m x 1.5 x 2m	Acidic, Neutral pH	650-1100mm
<i>Chrysocephalum semipapposum</i>	Clustered Everlasting	0.4-1m x 0.4-0.8m	Neutral pH	500-1100mm
<i>Xerochrysum bracteatum</i>	Everlasting Daisy	0.4-0.6m x 0.5-1m	Acidic, Neutral pH	650-850mm
<i>Calytrix tetragona</i>	Common Fringe-Myrtle	1-2.5m x 0.5-1.5m	Acidic, Neutral, Alkaline pH	650-750mm
<i>Goodenia ovata</i>	Hop Goodenia	1-2.5m x 1-3m	Mildly acidic to neutral	400-1250mm
<i>Chenopodium parabolicum</i>	Fragrant Saltbush	2m x 1.5m	Neutral, Alkaline pH	400-750mm

Ground Covers

Botanical Name	Common Name	Growth Dimensions	Soil pH Level	Rainfall (see attached map)
<i>Chrysocephalum apiculatum</i>	Common Everlasting Yellow Buttons	0.2-0.3m x 0.4-0.5m	Neutral pH	500-1100mm
<i>Kunzea pomifera</i>	Muntries	0.3-0.5m x 2-5m	Neutral pH	500-850mm
<i>Myoporum parvifolium</i>	Creeping Boobialla	0.15-0.3m x 1-2m	Acidic, Neutral, Alkaline pH	400-650mm
<i>Atriplex semibaccata</i>	Creeping Saltbush	0.4-0.8m x 1.5-2m	Mildly acidic to neutral	400-650mm
<i>Enchylaena tomentosa</i>	Ruby Saltbush	0.5-1m x 0.5-1m	Acidic, Neutral, Alkaline pH	400-650mm
<i>Melaleuca hypericifolia</i>	Hillock Bush	0.3-0.5m x 1-2m	Acidic, Neutral, Alkaline pH	650-750mm
<i>Brachyscome multifida</i>	Cut-Leaf Daisy	0.3m x 0.6m	Acidic, Neutral, Alkaline pH	650-1250mm
<i>Mentha australis</i>	Native Mint	0.3-0.5m x 1m	Mildly acidic to neutral	650-1250mm

Grasses/Grass-Like, Sedges, Rushes

Botanical Name	Common Name	Growth Dimensions	Soil pH Level	Rainfall (see attached map)
<i>Microlaena stipoides</i>	Weeping Grass	0.7m heigh	Acidic pH	400-1250mm
<i>Dianella longifolia</i>	Flax-lily	0.8-1m x 0.5-1m	Mildly acidic to neutral	400-1250mm
<i>Dianella revoluta</i>	Blue Flax-lily	0.3-1m x 0.5-1m	Neutral pH	400-1250mm
<i>Dianella tasmanica</i>	Tasman Flax-lily	0.6-2m x 0.5-2m	Neutral pH	850-1250mm
<i>Dianella amoena</i>	Matted Flax-lily	0.4-0.6m x 1-2m	Mildly acidic to neutral	650-750mm
<i>Lomandra longifolia</i>	Basket Grass	1m x 1m	Mildly acidic to neutral	650-1250mm
<i>Poa labillardierei</i>	Common Tussock Grass	1-1.5m x 0.5-0.8m	Acidic, Neutral, Alkaline pH	400-1250mm
<i>Lepidosperma longitudinale</i>	Pithy Sword-sedge	1.5-2m x 0.5-1m	Neutral pH	650-1100mm
<i>Juncus procerus</i>	Tall Rush	1-2.5m x 0.5-1.5m	Acidic, Neutral, Alkaline pH	500-1100mm
<i>Juncus gregiflorus</i>	Wiwi	0.5-1m x 0.5-1m	Acidic, Neutral, Alkaline pH	400-1250mm
<i>Carex appressa</i>	Tall Sedge	1-2m x 1-2m	Mildly acidic to neutral	400-1250mm

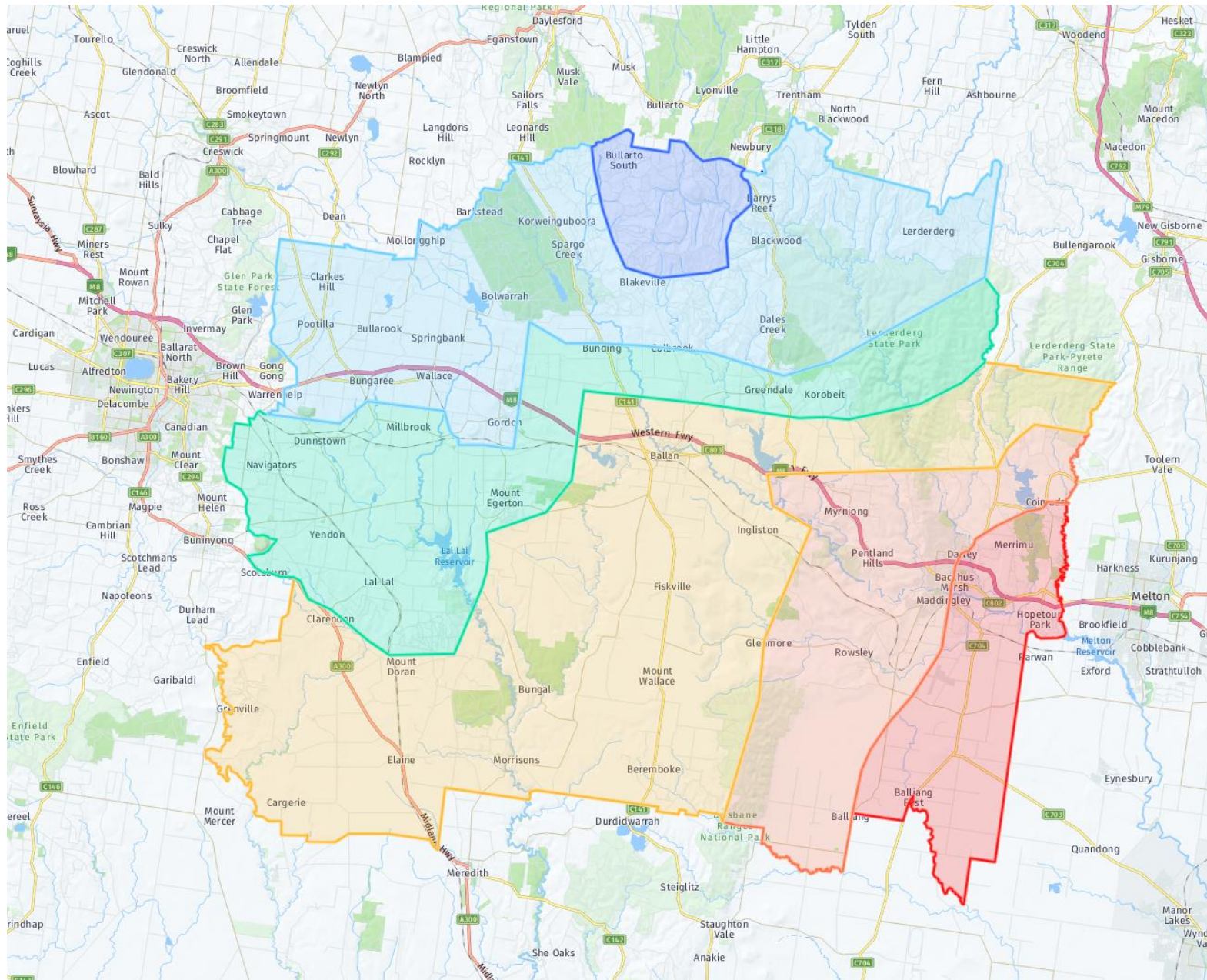

Rainfall Averages in Moorabool Shire

Sources:

https://www.researchgate.net/publication/260146698_Responding_to_the_Urban_Heat_Island_A_Policy_and_Institutional_Analysis

[https://vro.agriculture.vic.gov.au/dpi/vro/coranamnite_rainfall_map](https://vro.agriculture.vic.gov.au/dpi/vro/coranregn.nsf/pages/coranamite_rainfall_map)

Legend

- Red:** 400mm – 500mm
- Orange:** 500mm – 650mm
- Yellow:** 650mm – 750mm
- Green:** 750mm – 850mm
- Light Blue:** 850mm – 1100mm
- Dark Blue:** 1100mm – 1250mm

Native Plant Nurseries

DISCLAIMER: Moorabool Shire Council does not endorse the following list of indigenous nurseries, nor are we affiliated.

Bacchus Marsh Seedling Farm & Nursery
--

Location: 2C Holts Ln, Darley, 0419 368 801

Melton Botanic Garden Nursery

Location: 40 Lakewood Blvd, Melton, 9747 7200

Newport Lakes Native Nursery

Location: 2 Lakes Dr, Newport, (03) 9391 0044

Iramoo Grassland Centre & Nursery
--

Location: St Albans Campus Victoria University. Building 1J, McKechnie Street, St Albans, (03) 9919 2129
--

Westgate Biodiversity: Bili Nursery & Landcare

Location: 525 Williamstown Road, Port Melbourne, 0492 972 652

All Green Nursery & Garden Supplies
--

Location: 130 Old Geelong Rd, Hoppers Crossing, (03) 9749 1688
--

Location: 89 Rufus St, Epping, (03) 9749 1688

Bellarine Landcare Indigenous Nursery
--

Location: Belchers Road, Drysdale, 0439 392 369

Otway Greening

Location: 80 Pennyroyal Station Rd, Deans Marsh, 0448 605 919

OzTrees Colac

Location: 569 Warrowie Road, Irrewarra, (03) 5233 6280
--

Victorian Indigenous Nursery Co-Op

Location: Yarra Bend Rd, Fairfield, (03) 9482 1710
--

St Kilda Indigenous Nursery Co-Op
--

Location: 51 Inkerman St, St Kilda, (03) 9089 7571
--

Australian Ecosystems Nursery

Location: Cnr Alan Bird Dr & Thompson Rd, Bangholme (03) 9775 0612
--