



Heritage

# HERITAGE REVIEW FOR MOORABOOL SHIRE

December 1996

## 1. INTRODUCTION

This report forms a part of the "Moorabool Shire Land Use and Development Strategy" being undertaken by TBA Planners for the Shire of Moorabool. It has been prepared following field trips undertaken in the Shire in November/December 1996 and consists of four parts. The first is a schedule of sites and areas of cultural significance in the Shire, focussing on the townships and prepared as a result of the field trips. The second is a schedule of places of cultural significance in the Shire, based upon the Heritage Council and National Estate registers and including places listed in the Shire Planning Scheme. This schedule is exclusive of the places recorded as a consequence of the field survey. The fourth part is an extract of the recently completed Conservation Study for the former Shire of Bacchus Marsh.

The fifth and final section consists of recommendations to conserve the Shire's heritage assets.

Whilst travelling through the Shire, the author was struck by the diversity of the landscape which ranges from state forests in the north to the cultivated lands closer to Ballarat and windswept rolling plains in the south, falling to the Moorabool River Valley. Sections of the Shire, especially in the north and south, are characterised by a sense of remoteness whilst the landscapes formed by man's occupation of the land for a variety of purposes impart an awareness of character and cultural heritage that make a stranger's visit memorable.

The built environment which forms a key to these observations is addressed in this report.

## 2. SCHEDULE OF PLACES OF POTENTIAL CULTURAL VALUE

This schedule has been arranged alphabetically by locality. It was undertaken in those areas of the Shire not covered in the recent Conservation Study, the routes taken on the field trip being shown in the figure overleaf.

### 1. BALLAN

*Inglis street historic area (see sketch plan)*

- 3 shops including nos. 117 and 119 Inglis Street
- Memorial, 125 Inglis Street
- row houses (2 dwellings), 169 Inglis Street
- police station, 172 Inglis Street
- house with stables, 188 Inglis Street
- field stone roadway, Inglis Street
- St Paul's Uniting Church, Inglis Street
- "Millfield", St. Brigid's Centre, Inglis Street

For continuation see Ballarat D.

# Tours Map of CENTRAL SOUTHERN VICTORIA

SCALE OF KILOMETRES  
0 5 10 15 20 25

FREEWAYS  
HIGHWAYS (NAT. & STATE)  
MAIN TOURIST ROADS  
OTHER ROADS

DISTANCES IN KILOMETRES  
Intermediate Cumulative

MOUNTAIN HEIGHTS SHOWN IN METRES  
AMBULANCE STN. \*  
EMERGENCY ROAD SERVICE DEPOTS ★ LAUNCHING RAMPS ⊕

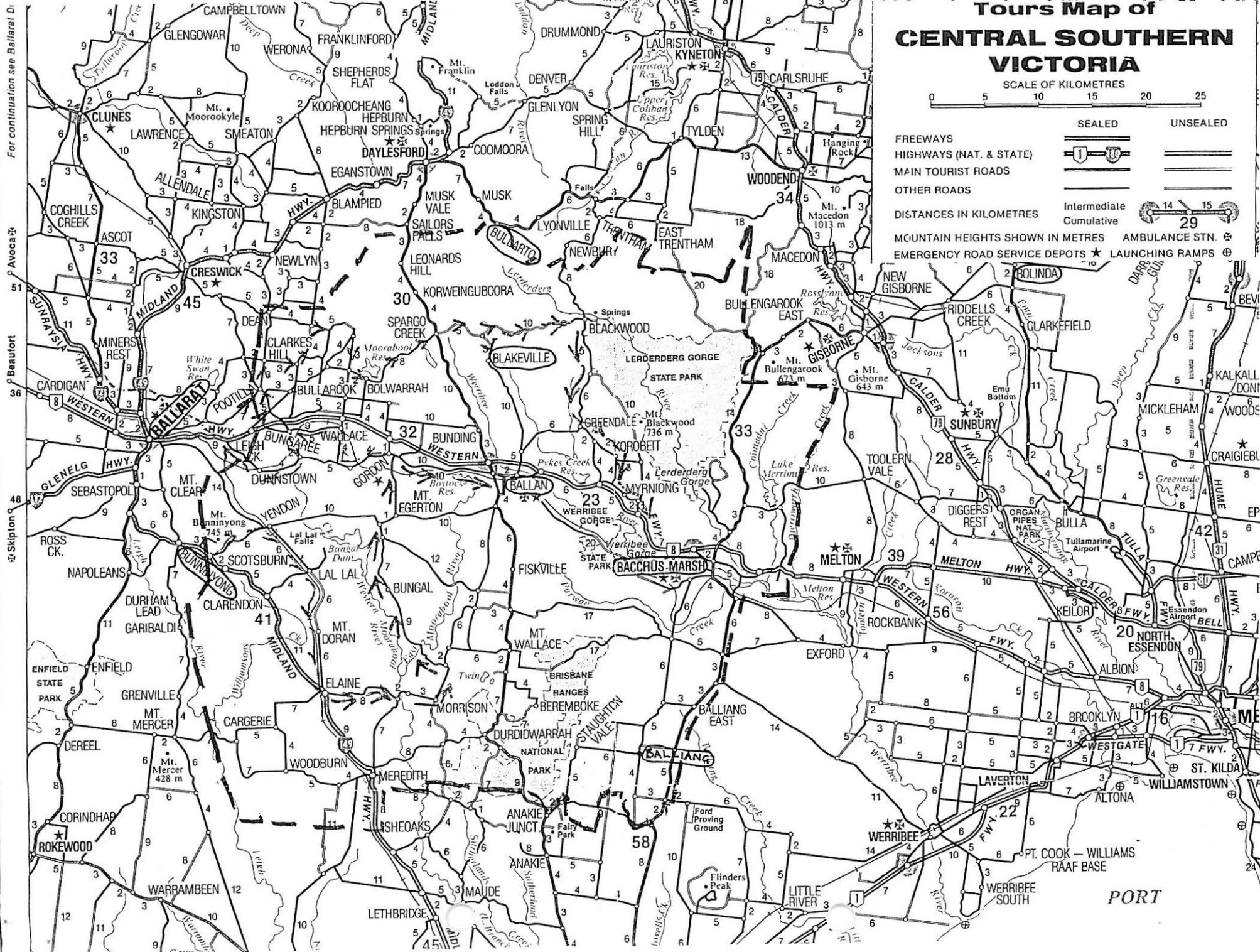

ANDREW WARD  
Architectural Historian

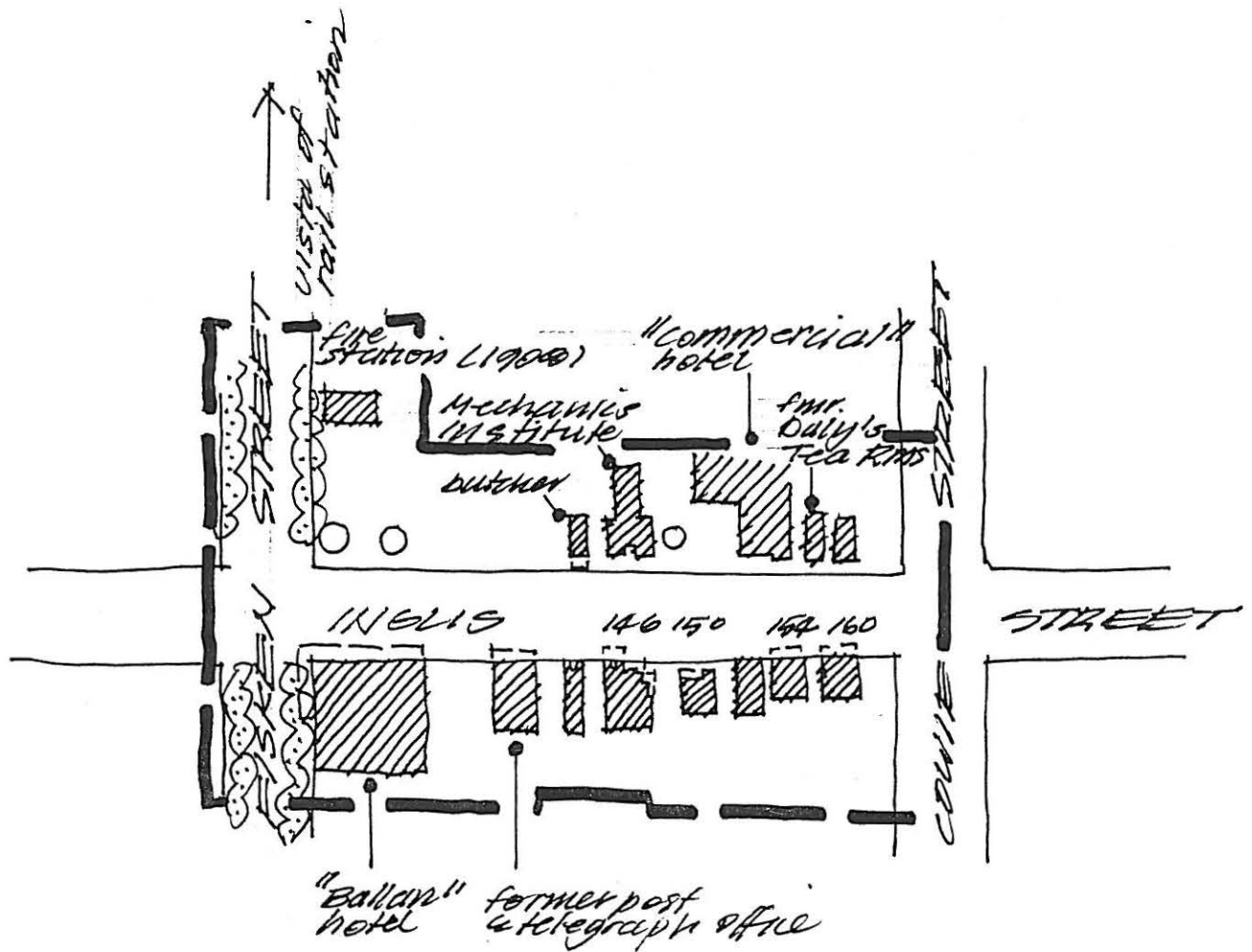

BALLAN HISTORIC AREA



2. *BARKSTEAD*
  - public hall (ruinous)
  - timber tramway formations (not inspected)
3. *BLACKWOOD*
  - Martin Street historic area (see sketch plan)
4. *BLAKEVILLE*
  - presumed public hall (not in use)
5. *BOLWARRAH*
  - nothing found
6. *BUNGAL*
  - nothing found
7. *BUNGAREE*
  - former school (?), now premises of the Bungaree and District Historical Society, Old Western Highway, west side of railway crossing
  - St John Anglican Church, Old Western Highway
  - former "Morning Star" hotel, built 1928, Old Western Highway, at Lesters Road.
8. *CLARKE'S HILL*
  - nothing found
9. *DALE'S CREEK*
  - nothing found
10. *DUNNSTOWN AND LOCALITY*
  - 2 bluestone houses, Millbrook-Dunnstown Road at Two Mile Creek
  - "Shamrock" hotel, corner Millbrook, Ballarat and Yendon Roads, built 1905
  - "Killarney", Ballarat Road, at Shire boundary.
11. *ELAINE*
  - public hall

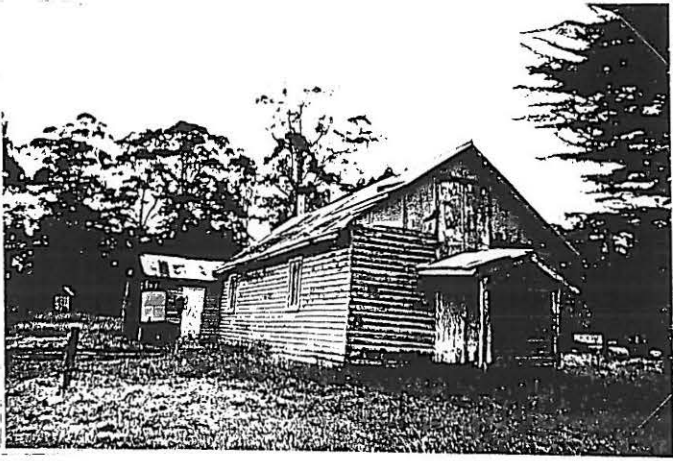

Public hall, Barkstead.

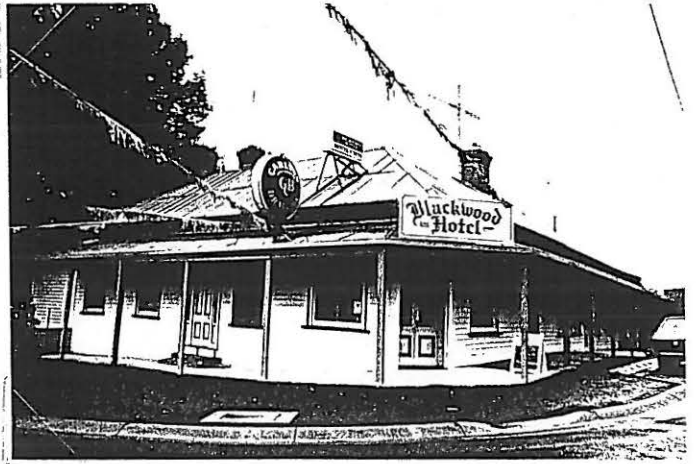

"Blackwood" hotel, Blackwood

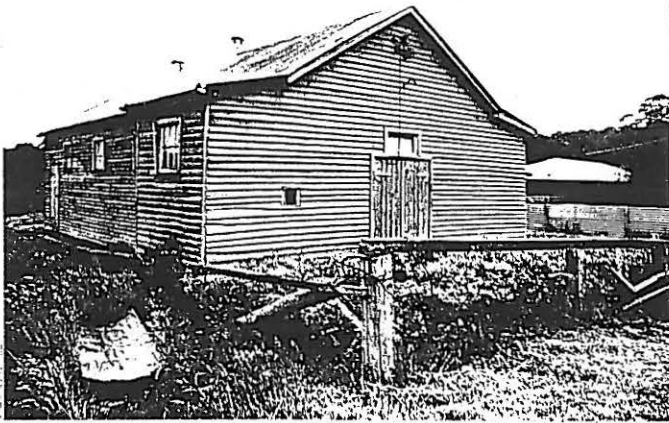

Presumed public hall, Blakeville.

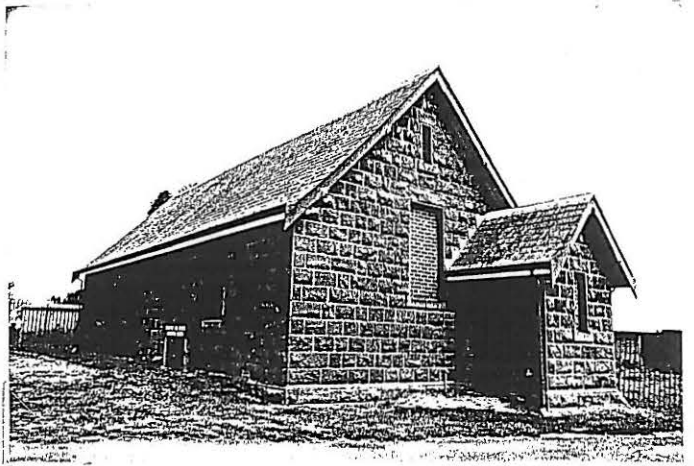

Former school (?), now premises  
of Historical Society, Bungaree.

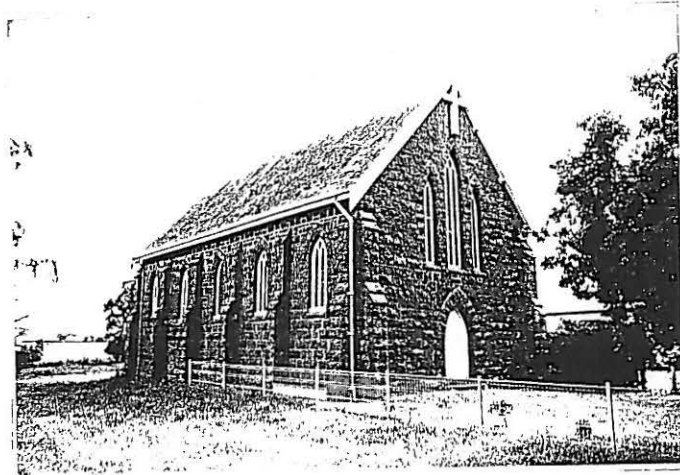

St. John's Anglican Church, Bungaree.



Former "Morning Star" hotel, Bungaree.

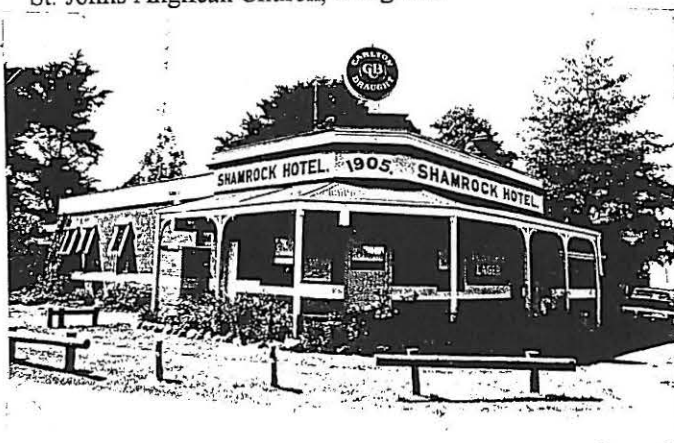

"Shamrock" hotel, Dunnstown.



Public hall, Elaine.

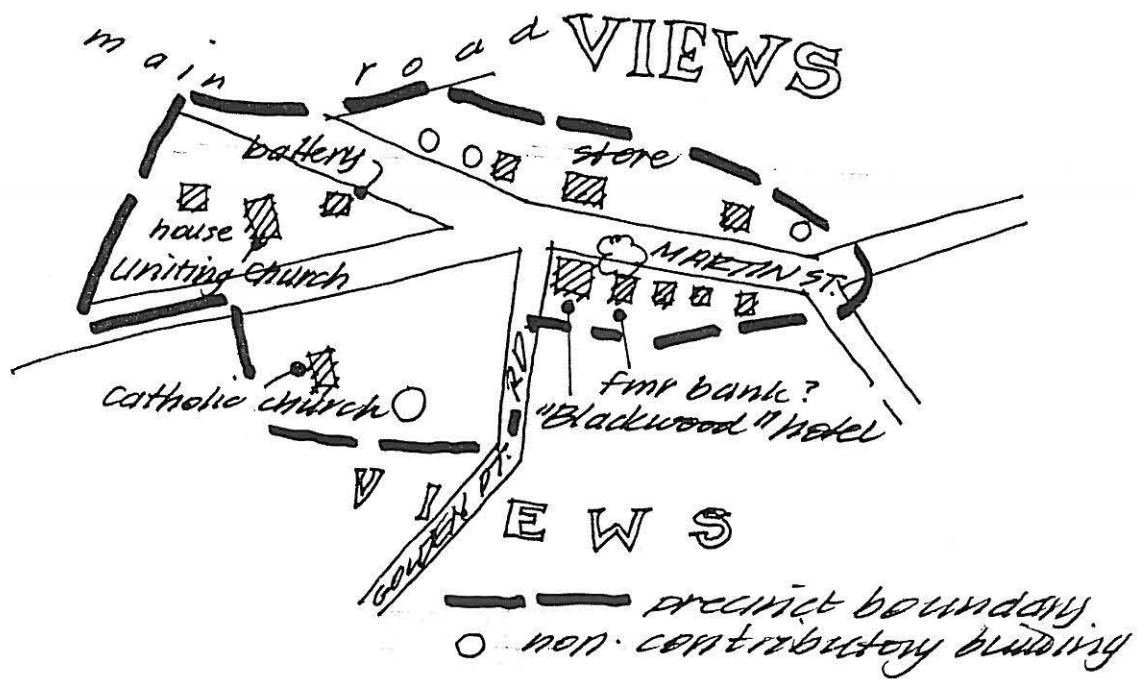

BLACKWOOD HISTORIC AREA

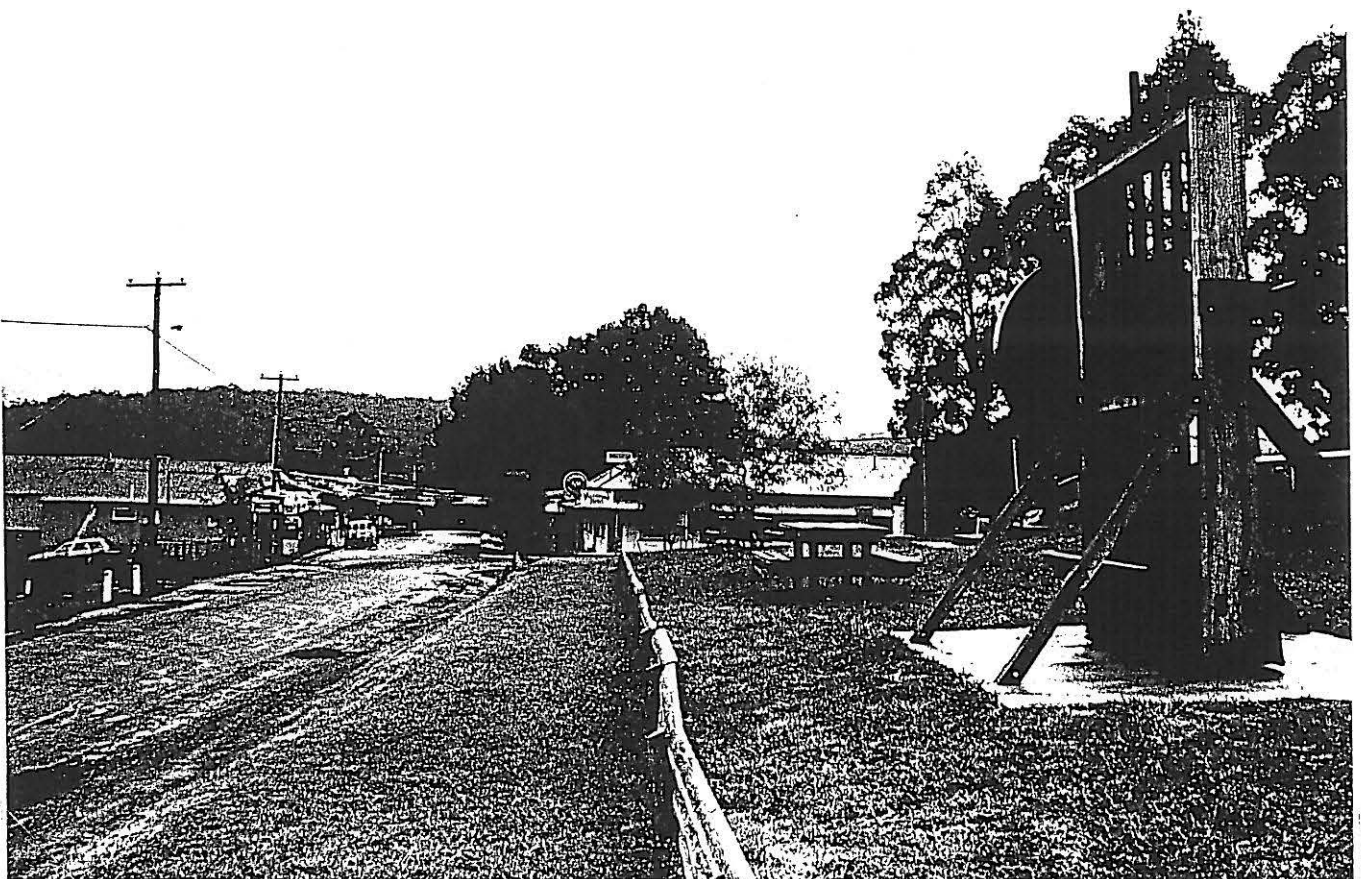

Blackwood historic area, looking north along Martin Street to the "Blackwood" hotel.

12. *GORDON*
  - Historic Area (see sketch map)
  - Gordon School, Dicker Street
  - St Patrick's Catholic Church and Presbytery, Millbrook Road
13. *GREENDALE*
  - hotel, corner Ballan and Melbourne Roads
14. *KOROBET*
  - Our Lady Help of Christians Church, corner Morrison's Lane and Greendale Road
15. *LAL LAL*
  - central historic area, (see sketch map)
  - Lal Lal School and School house, off Parkers Road
16. *LEIGH CREEK*
  - nothing found
17. *MOLLONGHIP*
  - former Happy Valley School, Dean Road, c.1868
  - community hall, immediately to south of former school, Dean Road
  - farmhouse and outbuildings, 357 McPhans Road
18. *MORRISONS AND LOCALITY*
  - mine (?) at Moorabool Road.
19. *MOUNT EGERTON*
  - cemetery
  - stone cottage (ruinous), Ballan Road
  - public hall
  - Mt Egerton School, built 1918
  - battery (?) Carney Street
20. *MOUNT DORAN*
  - nothing found
21. *MYRNIONG (PART ONLY)*
  - Avenue of Honour at west end of Street
  - house (bluestone) at east end of Avenue of Honour





St. Patrick's Catholic church,  
Gordon.



Gordon school.

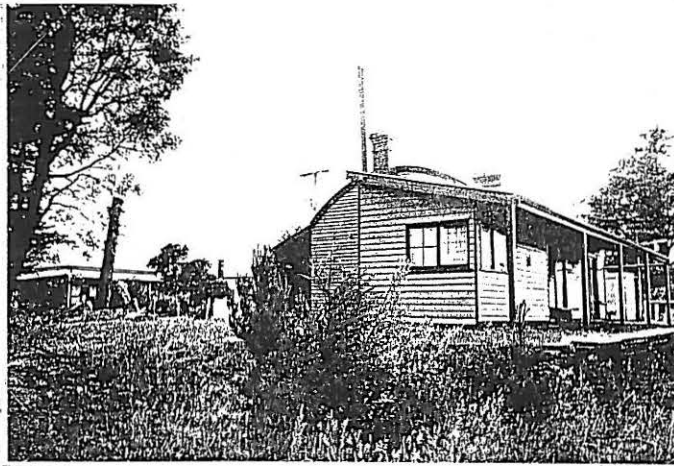

Gordon station, including  
former railway houses.

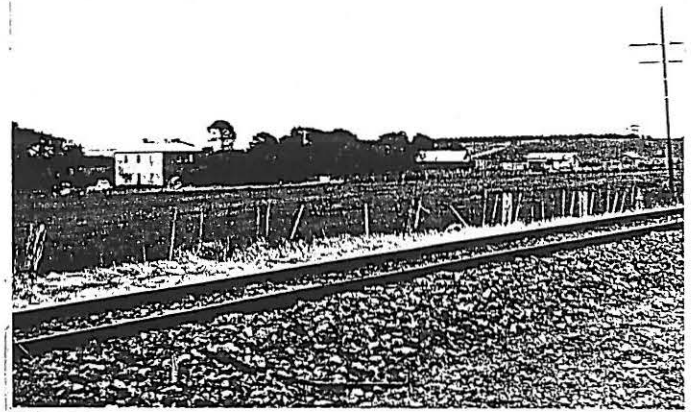

House and woolshed, Gordon locality.

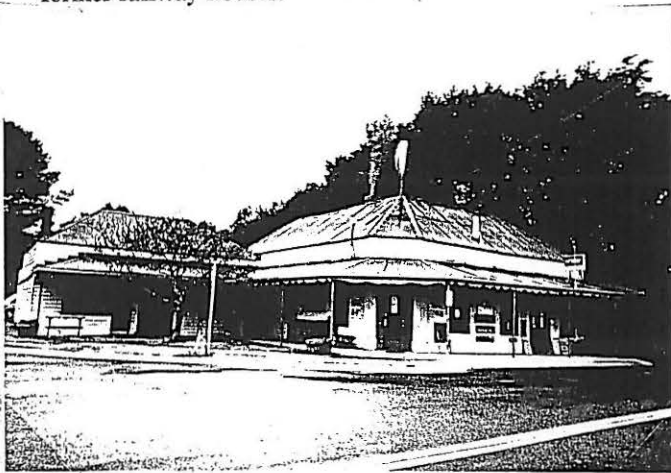

Hotel, Greendale.

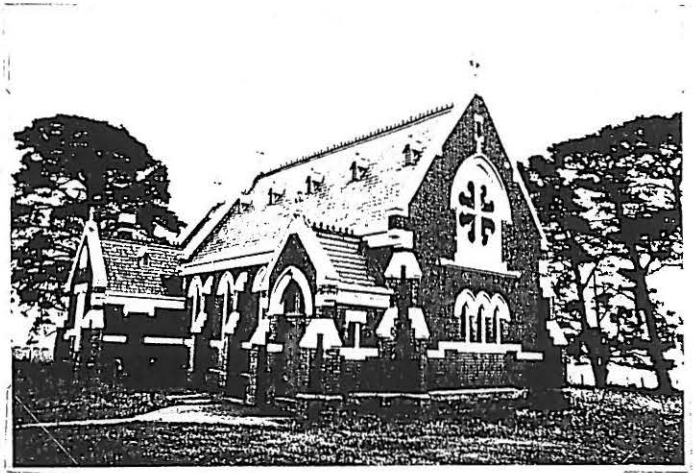

Our Lady Help of Christians Church, Korobeit.

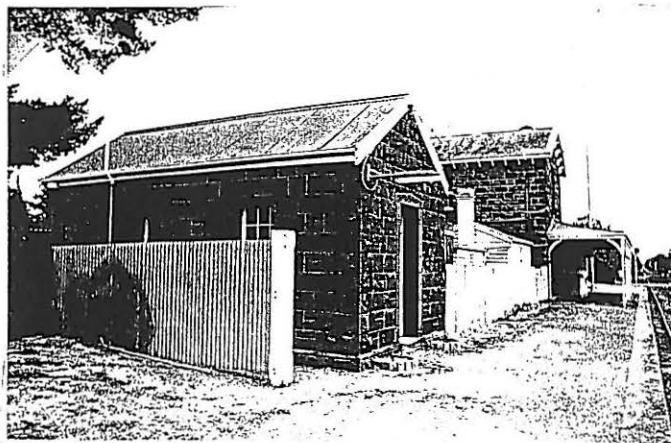

Lal Lal



Lal Lal school and quarters.

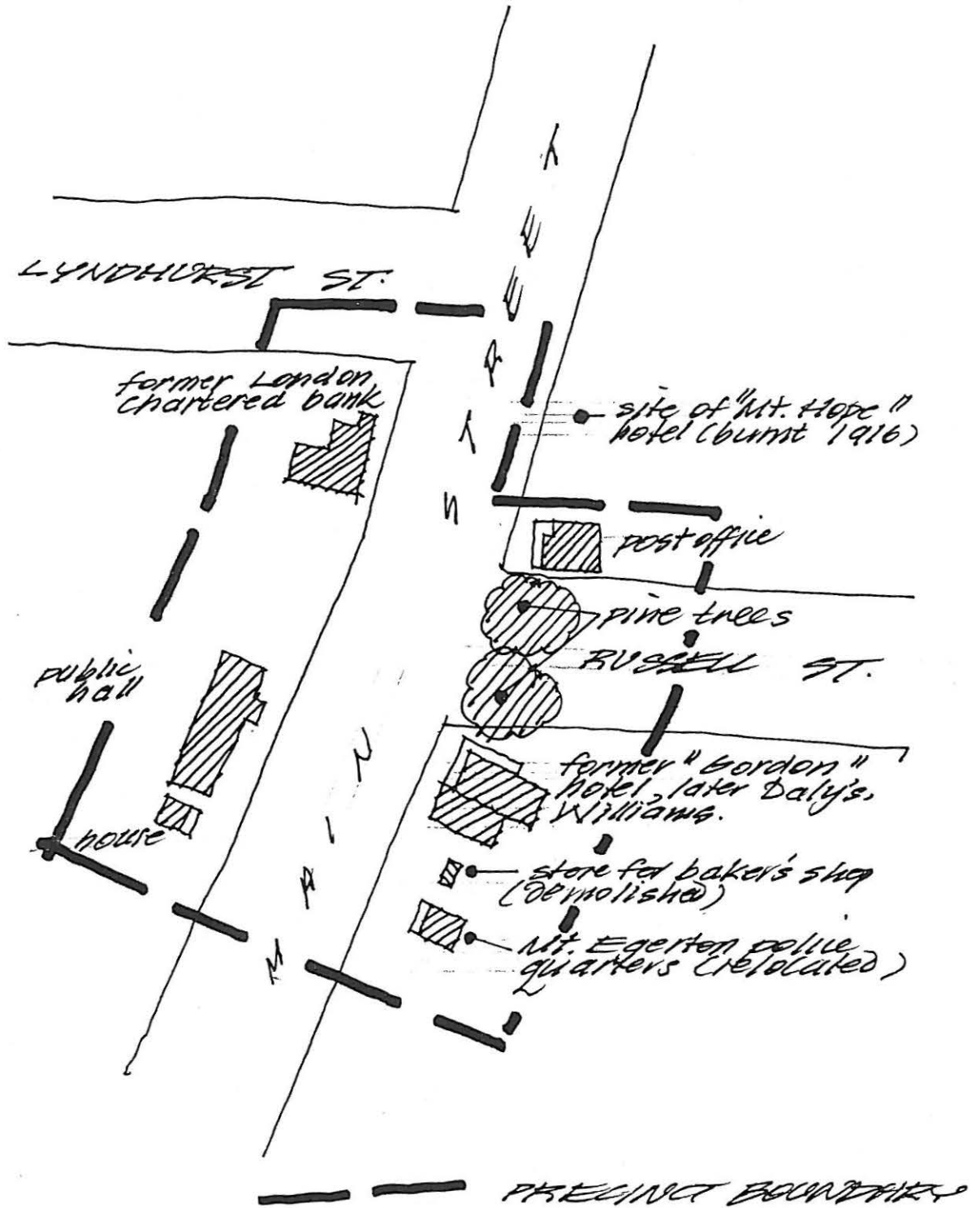

GORDON HISTORIC AREA





Main Street, Gordon, looking east past the former "Gordon" hotel at Russell Street.

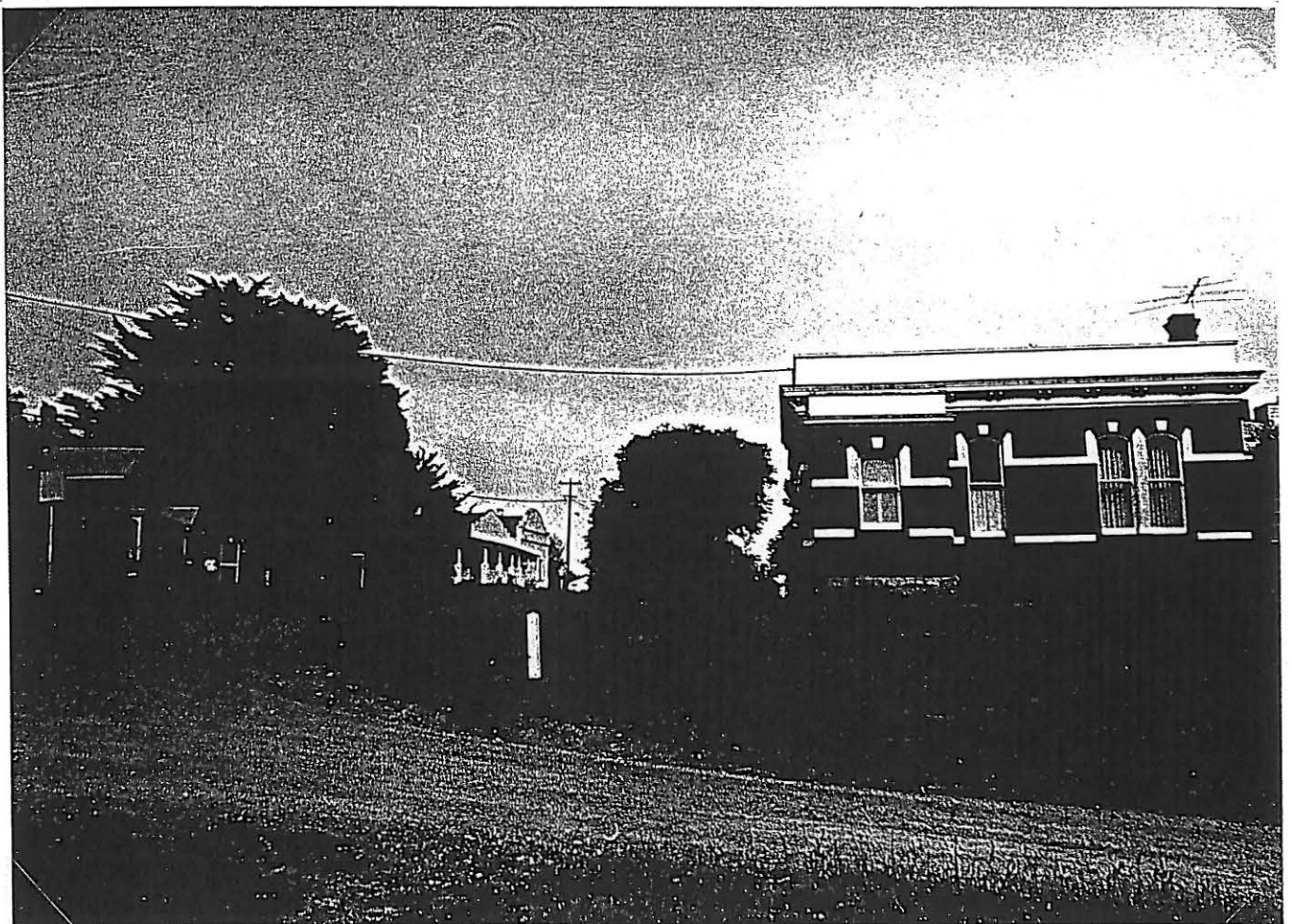

Main Street, looking west from Lyndhurst Street with the former London Chartered bank building at right.

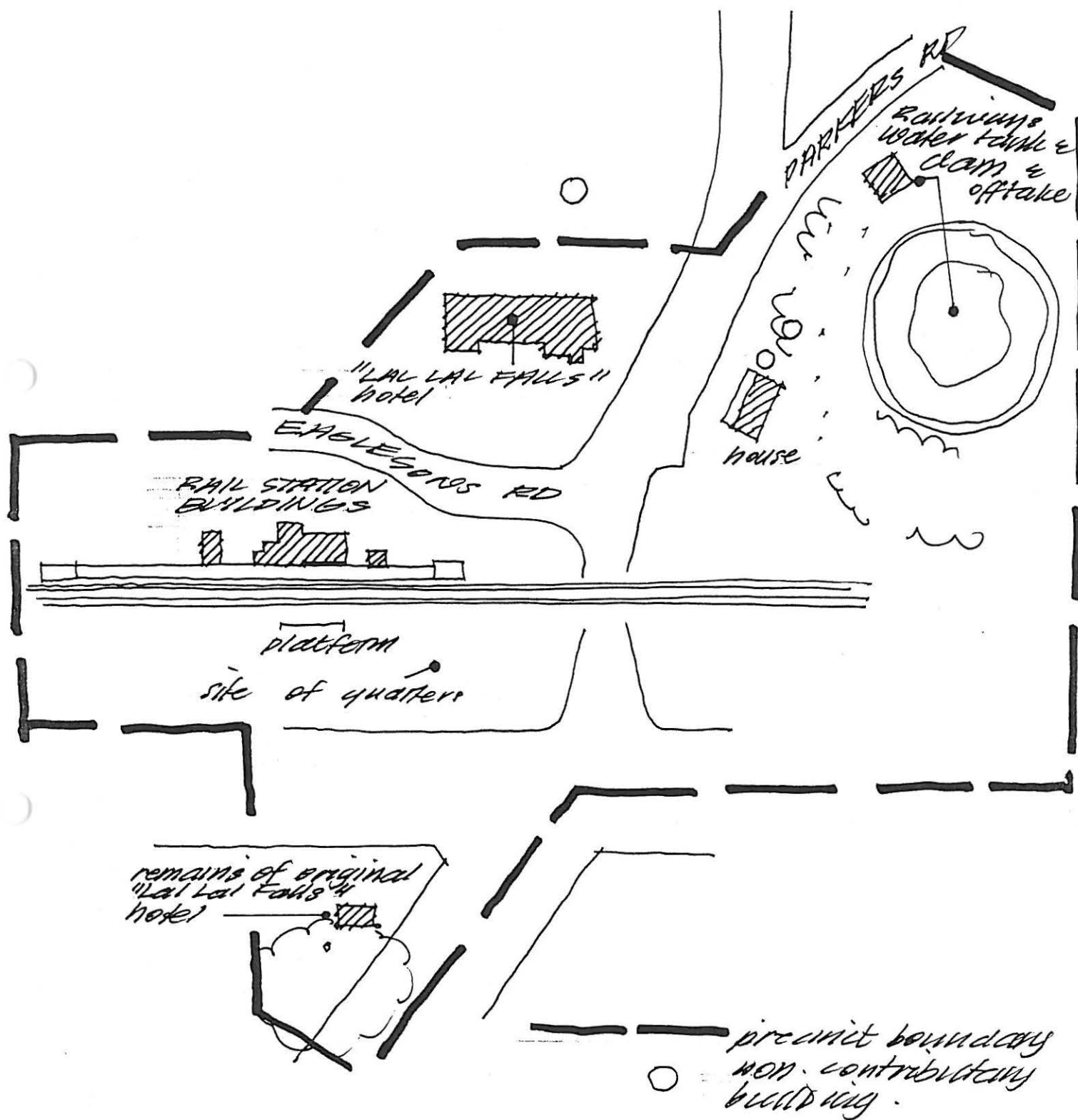

LAL LAL HISTORIC AREA



historic area, looking north to the railway dam.



Former Happy Valley school,  
Mollonghip.



Community hall, Mollonghip.

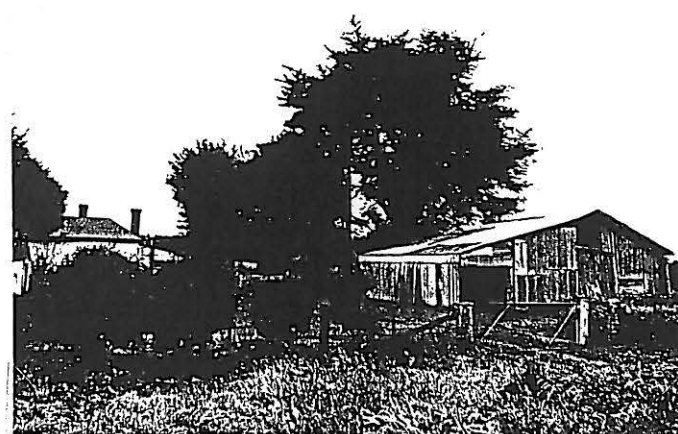

357 McPhans Road,  
Mollonghip.



Mine (?), Moorabool River valley,  
Morrison's locality.

22. *POOTILLA*

- nothing found

• 23. *SPARGO*

- nothing found

24. *SIMMONS REEF*

- Rogers retort (not inspected)
- Easter Monday mine, Easter Monday track (not inspected)
- open cut mine.

25. *WALLACE*

- Cheesery, Gordon Road
- "Wallace" hotel, est. 1867, Old Western Highway, corner Westcotts Street
- Store (closed), Old Western Highway, east side of railway crossing.

26. *YENDON*

- nothing found.



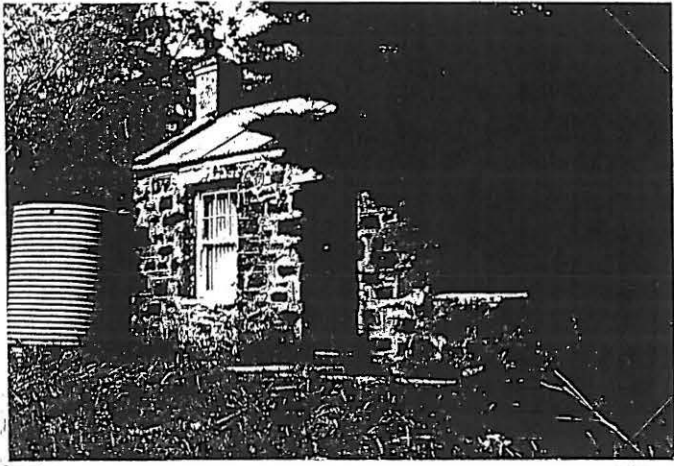

Stone cottage: last of its type,  
now ruinous, Mount Egerton.

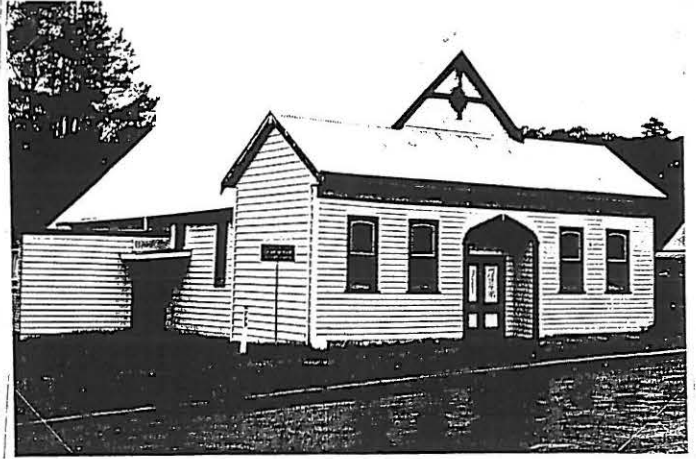

Public hall, Mount  
Egerton.



Mount Egerton school.

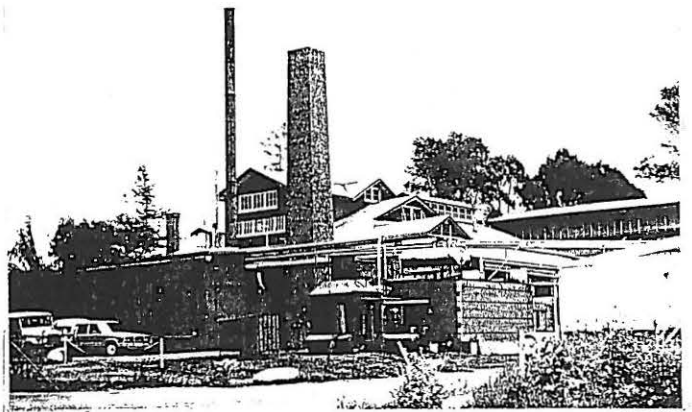

Cheesery, Gordon road, Wallace.



"Wallace" hotel.



Store, now closed,  
Wallace.

3. SCHEDULE OF PLACES OF CULTURAL SIGNIFICANCE:  
SHIRE OF MOORABOOL: DECEMBER, 1996

Source: Existing Registers

No	Place	HCR	NER	LPS
<b><u>BACCHUS MARSH</u></b>				
1	Dwelling, 6 Gisborne Rd	H503		*
2	Bacchus Marsh Express Office/ Printing Works, 8 Gisborne Rd	H504		*
3	Dwelling, 10 Gisborne Rd	H505		*
4	Millbank, 37-41 Grant St	H263		*
5	Police Station/Old Lock-up, Main St	G58		
6	Court House Main St	G57	Indicative Place/ Not Assessable	
7	Blacksmith's Cottage/Shop 100-102 Main St	H462		*
8	Fmr National Bank/Dwelling 127 Main St			*
9	The Manor House 28-30 Manor St	H264		*
10	Fmr Leahy's Residence Millers Rd, Hopetoun	H907		*
11	Ellerslie, Dwelling/Outbuildings Lot 1, Pilmer St	H592		*
12	Bridge over Djerriwarrh Creek Western Hwy (disused section)	G59		
<b><u>BALLAN</u></b>				
1	Railway Station, Atkinson St			*
2	Carween Homestead, Carween Lane		Indicative Place/ Not Assessable	*
3	Post Office, 125 Inglis St			*
4	House (next to Hotel/Fmr Post Office) 140 Inglis St			*
5	Daly's Tea Rooms, 157 Inglis St		Indicative Place/ Not Assessable	*
6	Belle Vue, Simpson St			*
7	Fmr Court House, 47 Steiglitz St			*
8	Ballanee Homestead/Outbuildings, Ballanee Rd		Reg.	*
9	Bungeel Tap Homestead, Egerton-Bungeel Tap Rd		Reg.	*



No	Place	HCR	NER	LPS
10	Emily Park Homestead, Egerton-Bungeel Tap Rd		Reg.	*
11	Yaloak Estate Homestead, Ballan-Geelong Rd			*
12	Ingliston Homestead Ingliston Rd			*
<b><u>BARRY'S REEF</u></b>				
1	Guggenheimer Cottage, Greendale-Trentham Rd		Reg.	*
<b><u>BLACKWOOD</u></b>				
1	All Saint's Anglican Church, Byer's Rd			*
2	Fmr Royal Mail Hotel Golden Point Rd			*
3	St Erth and Garden (Mine Manager's House), Simmons Reef Rd		Reg.	*
<b><u>BULLARTO</u></b>				
1	Nambat Forest Mineral Springs Recharge Area		Indicative Place/ Not Assessed	
<b><u>BUNGAREE</u></b>				
1	Fmr Bungaree Primary School, Wallace-Bungaree Rd		Indicative Place/ Not Assessable	
<b><u>DUNNSTOWN</u></b>				
1	Fmr Brinds Distillery, Old Melbourne Rd	H1013		
<b><u>ELAINE</u></b>				
1	Blue Bridge (Rail) Mt Doran-Egerton Rd	G155	Reg.	
<b><u>GORDON</u></b>				
1	Railway Station	G12		
<b><u>GREENDALE</u></b>				
1	Shuter's Cottage Lacote Rd			*

No	Place	HCR	NER	LPS
2	Glen Pedder Homestead Myrniong-Greendale Rd			*
3	School No. 918 Napoleon St.	G180		*
4	Anglican Church Prince St			*
<b><u>KORWEINGUBOORA</u></b>				
1	Upper Werribee Forest Area		Indicative Place/ Not Assessable	
<b><u>LAL LAL</u></b>				
1	Lal Lal Blast Furnace Iron Mine Rd		Reg.	
2	Lal Lal Railway Station/Water Tank Lal Lal Rd	G204	Reg.	
3	Lal Lal Falls, Lal Lal Falls Rd		Indicative Place/ Not Assessed	
<b><u>MEREDITH</u></b>				
1	Leigh River Road Bridge, Mt Mercer-Elaine Rd		Reg.	
<b><u>MORRISON</u></b>				
1	Ballark Homestead, Ballan-Meredith Rd			*
<b><u>MYRNIONG</u></b>				
1	"Rosehill" (slab hut) Pentland Hills Rd			*
2	Fmr Hotel, Pyke's Creek Rd			*
3	Uniting Church, Western Highway		Reg.	
<b><u>NAVIGATORS</u></b>				
1	Railway Bridge, Navigators-Dunnstown Rd	G270	Reg.	
<b><u>ROWSLEY</u></b>				
1	Greystones Homestead/Outbuildings Glenmore Rd	H265	Reg.	*
<b><u>SCOTSBURN</u></b>				
1	Yuulong, Yuulong Rd		Reg.	

No.	Place	HCR	NER	LPS
<hr/>				
<b><u>WARRENHEIP</u></b>				
1	Killarney, Old Melbourne Rd		Reg.	
<b><u>YENDON</u></b>				
1	Stables at Lal Lal House, Yendon-Egerton Rd		Reg	
<b><u>UNKNOWN LOCATION</u></b> (possibly Blackwood or Greendale)				
1	Slab Hut On river flat			*

#### 4. EXTRACTS FROM BACCHUS MARSH SHIRE CONSERVATION STUDY.

The following pages have been taken from Richard Peterson's Conservation Study for the former Shire of Bacchus Marsh. They consist of documentation for the identified heritage areas and a schedule of individual places of cultural significance with levels of importance.

### 13. HERITAGE AREAS

#### 1. Grant, Gisborne and Main Street Heritage Area (57 places)

98	L	22 Graham Street.
99	L	21 Graham Street.
100	L	Former Iron Church, house and Webster Bros. Yard, 14 Graham Street.
101	I	5 Waddell Street.
115	I	Glenlee, 11 Millbank Street.
116	L	Kelvin Grove, 5 Millbank Street.
117	I	8A Millbank Street.
118	I	Wyalla, 8 Millbank Street.
119	I	(McDonald), 6 Millbank Street.
120	I	(Lionel Simpson), 16 Turner Street (NE cnr. Clarinda Street).
121	I	10 Turner Street.
127A	L	McDonald's Saddlery, Busi Fingers Ceramics Studio, Fisher & Box Pty. Ltd., Accountants, 60,62, Grant Street (NE cnr. Sydney Street).
127B	I	64B Grant Street.
128	I	52 Grant Street.
129	I	Authorised Hoover Centre, 50 Grant Street.
130	L	48A Grant Street.
131	L	Seery & Associates, Accountants, 48 Grant Street (SE cnr. Pilmer Street).
132	S	Millbank, 37 Grant Street.
133	I	38 Grant Street.
135	I	K & M Hairdressing, 28A Grant Street.
136	L	24 Grant Street (NE cnr. Waddell Street).
137	L	2nd Bacchus Marsh Scouts, 23? Grant Street.
138	L	Ys Mens Hall, 21? Grant Street
139	L	18 Grant Street.
140	I	16 Grant Street.
141	L	Salisbury & Pumpkin Joes Children's Clothes & Shoes, 10 Grant Street.
142	I	(Simon), Grant Street (NW cnr. Millbank Street).
143	I	Pizza, Takeaway, Seafood Restaurant & AMP. David J. Still & Associates Pty. Ltd., 7 & 7A Grant Street.
144	R	Bacchus Bargain Market, 3-5 (?) Grant Street.
145	L	Pots 'n' Posies, 8A Grant Street.
146	L	Bacchus Marsh Farm Supplies Pty. Ltd., 4-6 Grant Street.
147	R	Scribbles Inc. Art & Craft Supplies, 105 Main Street (SW cnr. Grant Street).
148	L	The Butcher's Block & GMP Greenwoods Real Estate Pty. Ltd. (NW cnr. Gibsome Road).
149	L	Court House Hotel, Main Street (NE cnr. Gisborne Road).
150	L	(Police residence and lock up), 123 (?) Main Street.
151	S	Bacchus Marsh Court House, 125 (?) Main Street.
152	L	Madden & Bourke Pty., Barristers & Solicitors, 127 Main Street.
152A	I	(State Bank of Victoria), 134 Main Street.
153	S	The Border Inn, 141 Main Street (SW cnr. Graham Street).
179	I	63 Main Street, Stanford Hill.

- 180 L 51 Main Street, Stanford Hill.
- 181 L Theo van Alkemade, Estate Agent, 70 Main Street, Stanford Hill.
- 182 I 80 Main Street, Stanford Hill.
- 183 I Parkside, 82 Main Street, Stanford Hill.
- 184 I Masonic Hall, 86 Main Street, Stanford Hill.
- 185 L Pentland (?), 85 Main Street, Stanford Hill.
- 186 I 89 Main Street, Stanford Hill.
- 187 L 91 Main Street.
- 188 L 90 Main Street, Stanford Hill (NW cnr. Treasurer's Lane).
- 189 I Inverloch, 94-98 Main Street.
- 190 L The Heritage Emporium, 97 Main Street.
- 191 S Blacksmith's Shop & Cottage, 100 & 102 Main Street.
- 192 L 6 Gisborne Road.
- 193 S Garravembi Press, 8 Gisborne Road.
- 194 S 10 Gisborne Road.
- 195 L St. Andrew's Uniting Church, Gisborne Road (SE cnr. Lerderberg Street).
- 196 R Holy Trinity Anglican Church, Gisborne Road (SW cnr. Lerderberg Street).
- 197 L St. Bernard's School, Convent & Chapel (west end, Lerderberg Street).
- 357 L Pioneer Women's Avenue, Main Street (Clarinda Street to Halletts Way).





## 2. Lerderderg Street Heritage Area (26 places)

224	I	4 Lerderderg Street.
225	I	6 Lerderderg Street.
226	I	8 Lerderderg Street.
227	I	12 Lerderderg Street.
228	L	14 (?), 16 (?) Lerderderg Street (opposite Gell Street).
229	I	(Hughes), 18 Lerderderg Street (NW cnr. lane).
230	I	20 Lerderderg Street.
231	I	22 Lerderderg Street.
232	I	24 Lerderderg Street.
233	I	Wiljam'e, 30 Gell Street (SE cnr. Lerderderg Street).
234	L	(Stewart), 29 Lerderderg Street.
235	I	32 Lerderderg Street.
236	I	34 Lerderderg Street.
237	I	38 Lerderderg Street.
238	I	40 Lerderderg Street.
239	L	(McFarland) 42 Lerderderg Street (NW cnr. Yang Street).
240	L	Shire of Bacchus Marsh Community Services, 54 Lerderderg Street.
241	S	Bacchus Marsh Primary School, 56–62 Lerderderg Street.
242	I	43 Lerderderg Street.
243	I	45 Lerderderg Street.
244	I	47 Lerderderg Street.
245	L	St. Bernard's Church, Parish Centre and Presbytery, 49– Lerderderg Street.
246	L	46 Lerderderg Street.
246A	I	65 Lerderderg Street.
247	L	69 Lerderderg Street.
248	L	B.&S. Durham, Appleworld, 80 Lerderderg Street.

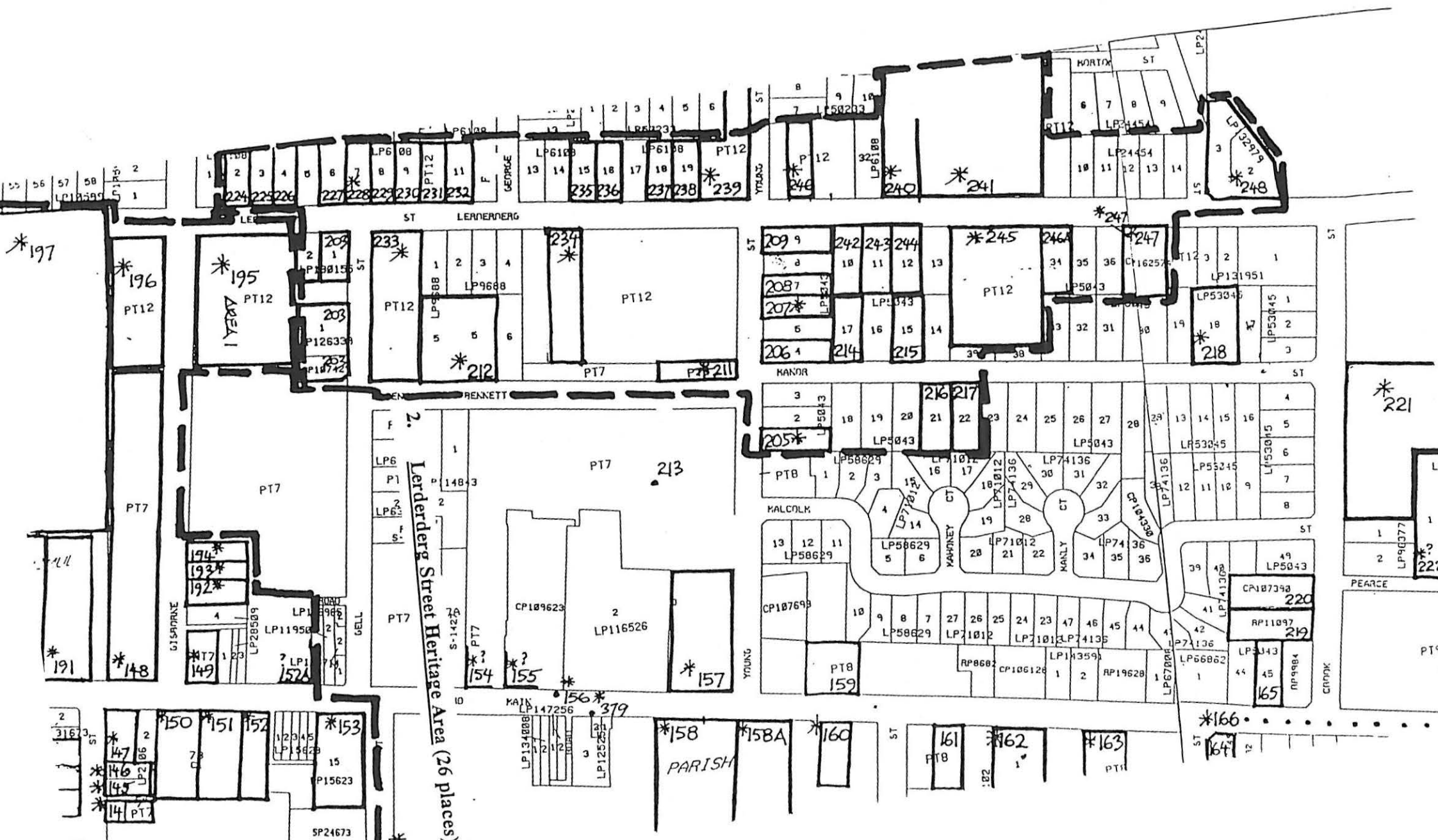

### 3. Myrniong Heritage Area (12 places)

- |     |   |   |
|-----|---|---|
| 261 | I | Myrniong-Greendale Road, Myrniong.  |
| 262 | L | (Road Bridge), Main Street, Myrniong.   |
| 263 | L | (Dairymen's Co-operative, Milk Factory, Myrniong Bridge & house),<br>Main Street. |
| 264 | L | (Myrniong Hotel), 21 Main Street, Myrniong.                                       |
| 265 | L | Girrarseen, 16 Main Street, Myrniong.   |
| 266 | L | (Police Station & Gaol), 8 Main Street, Myrniong.                                 |
| 267 | I | 6 (?) Main Street, Myrniong.  |
| 268 | L | Plough Inn Hotel, 1 Main Street, Myrniong.  |
| 269 | L | Avenue of trees, 1-16 Main Street, Myrniong.                                      |
| 270 | I | Myrniong Hall, Short Street, Myrniong.  |
| 272 | L | Christ Church Anglican Church, Hardy Street, Myrniong.                            |
| 273 | L | Myrniong Primary School, Muddy Lane, (& Hardy Street), Myrniong.                  |

### 3. Myrning Heritage Area (12 places)

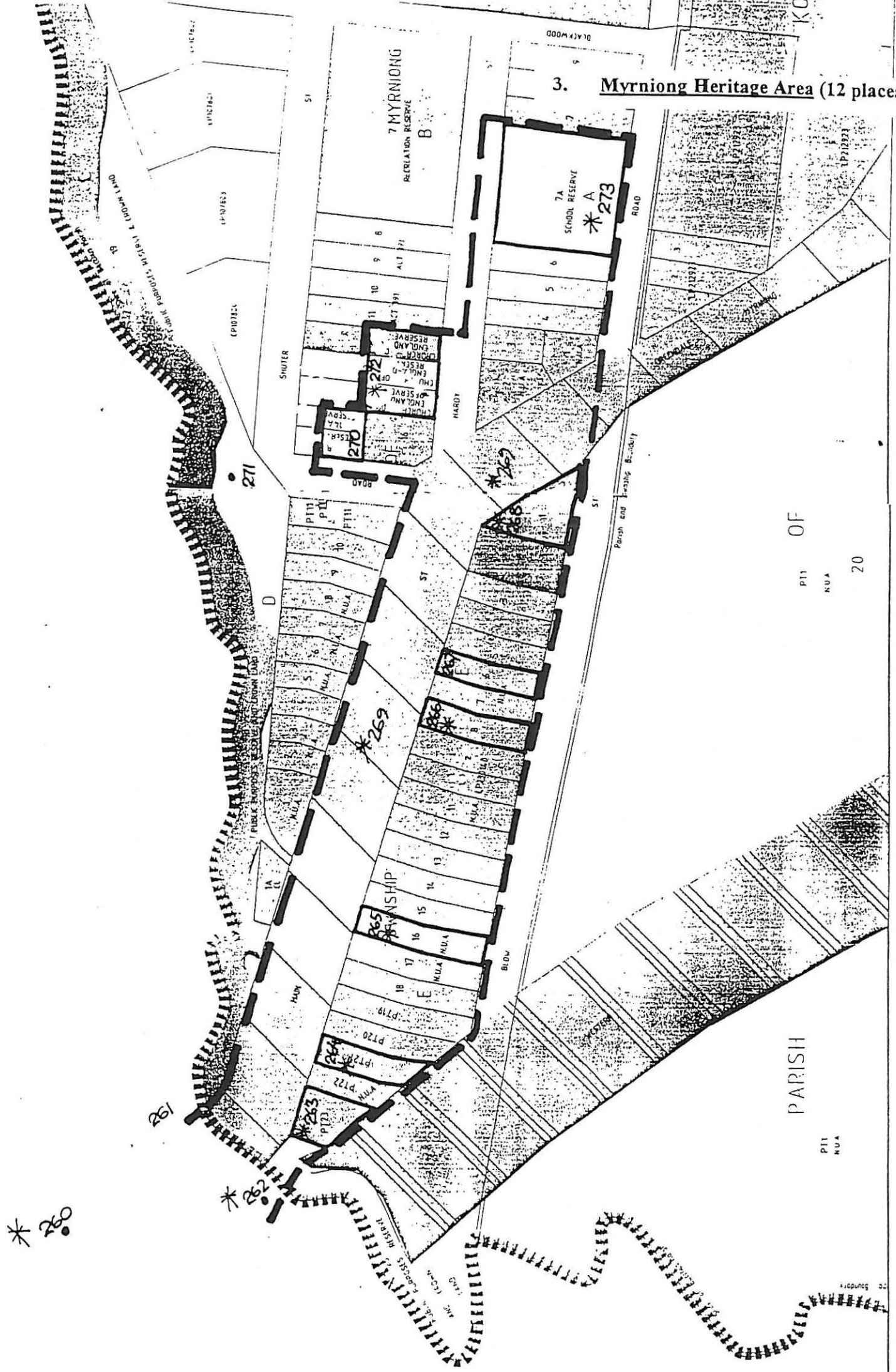

OF

PT11  
NUA

20

PARISH

PT11  
NUA

4. Longforest Heritage Area (13 places, 2 separate areas)

Northern:

- |     |   |  |
|-----|---|--|
| 337 | I | Langton Gums, RMB 8521 Symington Road, Coimadai. |
| 338 | I | Symington Road, Coimadai.                        |
| 339 | I | RMB 8509, 8 Moonah Drive, Coimadai.              |
| 340 | L | RMB 8507, 10 Moonah Drive, Coimadai.             |
| 341 | I | 9 Bull Mallee Road, Coimadai.                    |
| 342 | I | 10 Bull Mallee Road, Coimadai.                   |
| 343 | I | 14 Bull Mallee Road, Coimadai.                   |
| 345 | I | RMB 8538, 5 Bull Mallee Road, Coimadai.          |

Southern:

- |     |   |   |
|-----|---|---|
| 346 | I | Lot 3, Sundew Avenue, Coimadai.                     |
| 347 | L | (Townshend) Lot 7, Red Box Court.                   |
| 348 | I | (Collins) Lot 5 (?), Red Box Court.                 |
| 349 | L | (Edwards) Lot 11, RMB 8753, Wattle Court, Coimadai. |
| 350 | I | Lot 15, Grevillea Court, Coimadai.                  |



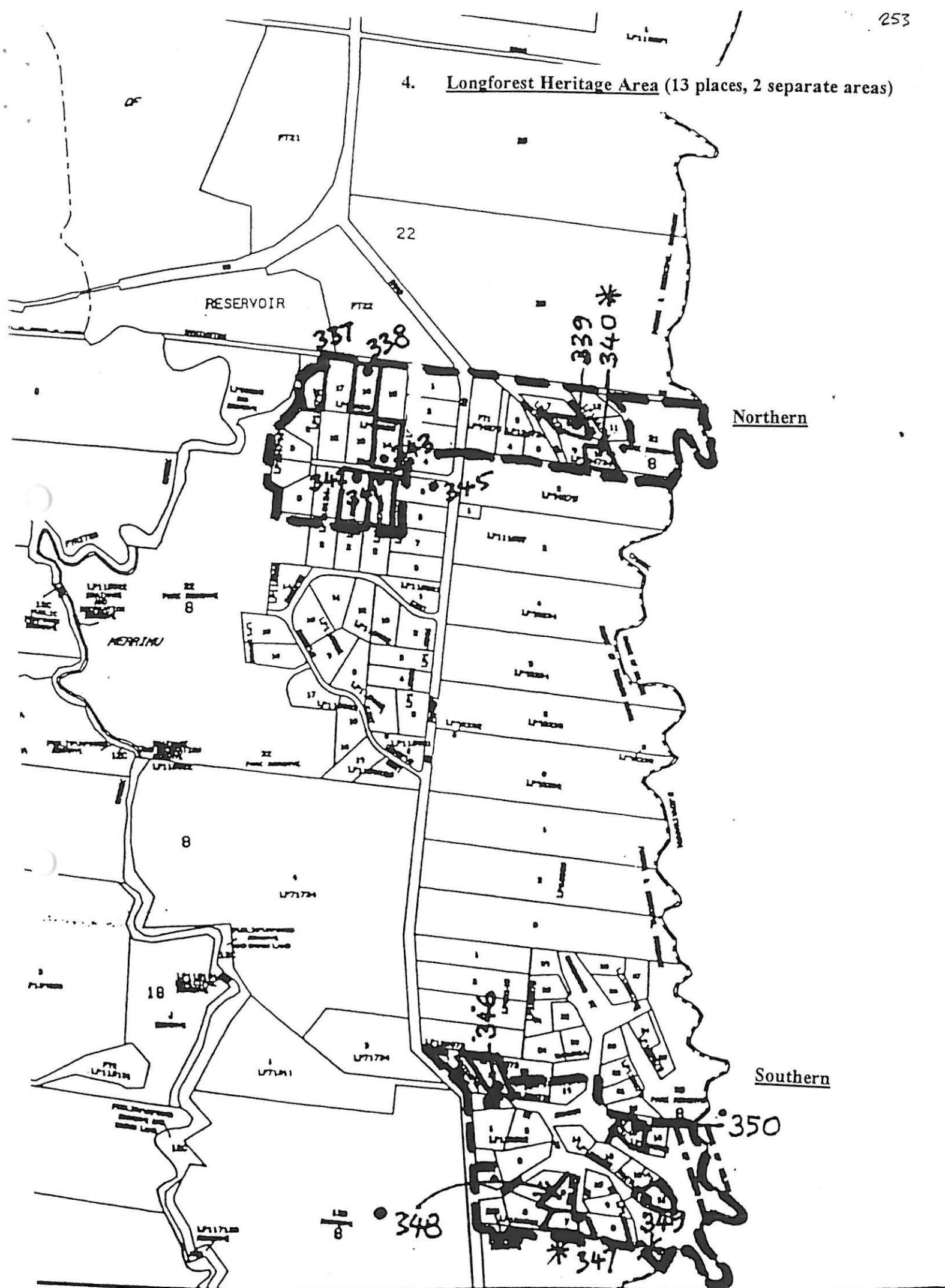

5. Hopetoun Heritage Area (8 places, 2 separate areas)

Western area:

- |     |   |  |
|-----|---|--|
| 352 | R | Shell restaurant & site, Western Highway, Hopetoun.                  |
| 353 | R | Old Hopetoun Cemetery & Chapel, Western Highway (approach) Hopetoun. |
| 354 | S | (Leahy's Inn Hotel), Lot 2, Western Highway (approach), Hopetoun.    |
| 380 | L | (Union Flour Mill) site, Western Highway, Hopetoun.                  |

Eastern area:

- |      |   |  |
|------|---|--|
| 351  | S | Djerriwarrh Bridge (over Djerriwarrh Gate), Western Highway, Hopetoun. |
| 354A | L | Anthony's Cutting, Western Highway, Hopetoun.                          |
| 354B | I | (Djerriwarrh School) site, (off) Exford Weir Road, SE cnr.             |
| 374  | L | Bullock track route, Western Highway section (part).                   |

5. Hopetoun Heritage Area (8 places, 2 separate areas)

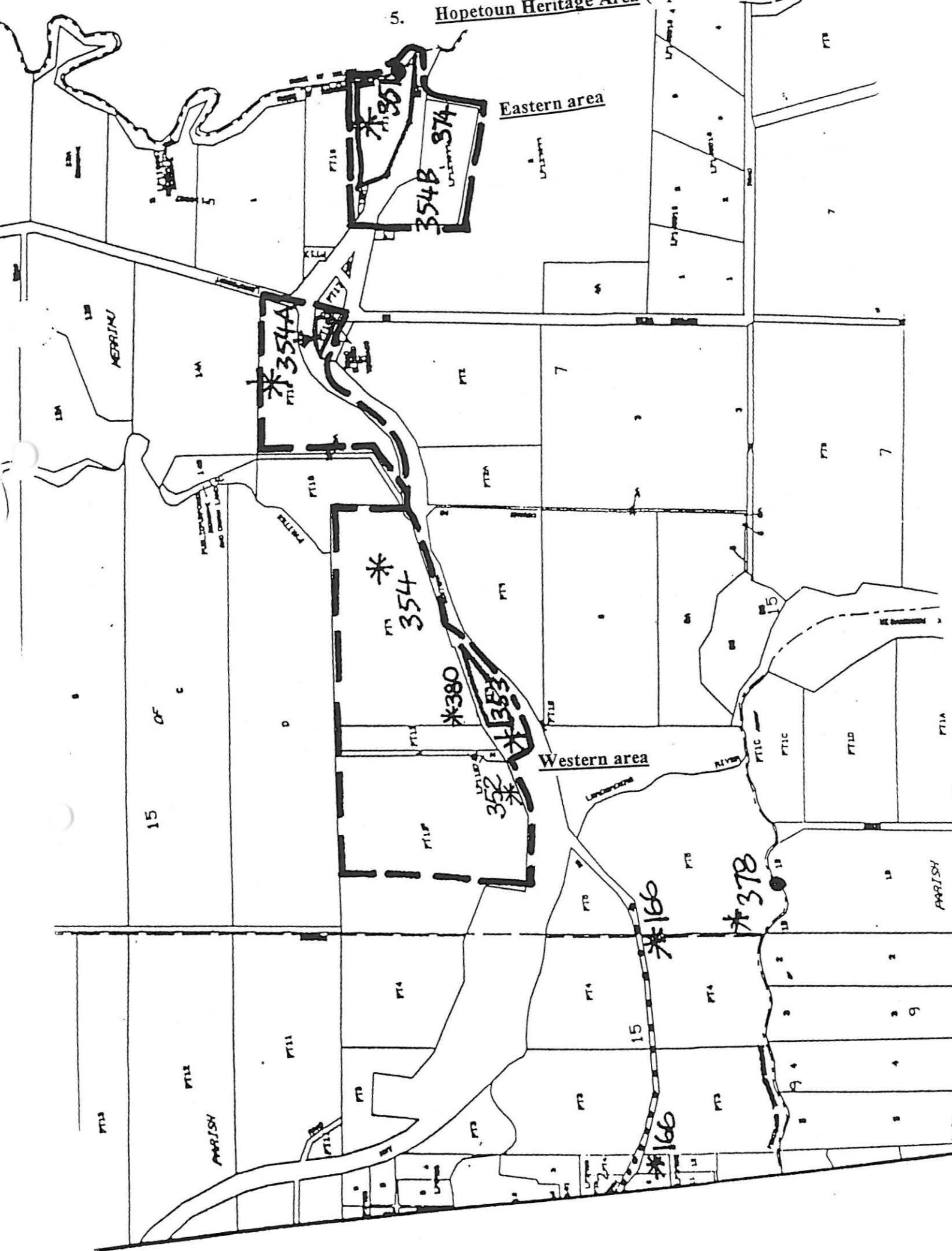

## 8.2 Schedule of identified places by address.

All places are houses unless otherwise stated. Brackets indicate "former", or the owner's name.

<i>Name</i>	<i>Address</i>	<i>Level</i>	<i>Ref. no</i>
(Rowsley Siding) site	Abbys Lane, Rowsley	I	51
	30 Albert Street, Darley	I	300
	63 Albert Street, Darley	I	301
	(opposite 93) Albert Street, Darley	I	306
Bacchus Marsh			
Aerodrome	Aerodrome Road	I	381
Ford, Tunnel	Ambler Lane, Break Neck Gully	L	330
Johnsons Corner	Andersons Mill Track	I	326
	Antimony Mine Road	I	332
Coopers Australia	Antimony Mine Road	I	334
Antimony Mines	Antimony Mine Road	L	335
Avenue of Honour	Avenue of Honour	S	166
Windbreak	263 Avenue of Honour	L	166A
Waratah	267 Avenue of Honour	L	167
	271? Avenue of Honour	L	168
	281 Avenue of Honour	I	169
	268 Avenue of Honour	I	169A
	283 Avenue of Honour	I	170
	285 Avenue of Honour	I	171
	304? Avenue of Honour	S	172
Gibbons Nursery	311? Avenue of Honour	I	173
Broadlands Estate, St Patricks House & Iron School	Avenue of Honour	L	173A
Bacchus Marsh Abattoirs & Meats Pty. Ltd (Woolpack Inn Stables)	Avenue of Honour (cnr Woolpack Road) (opposite Woolpack Road) Avenue of Honour	S I	174 174A
Drystone wall	Bacchus Marsh-Geelong Road (cnr Swamp Road & cnr Ripley Road)	L	19
	Bacchus Marsh-Geelong Road, Balliang East	L	20
	Bacchus Marsh-Geelong Road (opposite Wahndonga), Parwan	I	22
Linda Vale	Bacchus Marsh-Geelong Road	I	25
	4 Bacchus Marsh-Geelong Road (cnr Love Court)	I	56
Road bridge, former road bridge & weirs	Bacchus Marsh-Gisborne Road, Darley	I	314
	Bacchus Marsh-Gisborne Road (cnr Lerderderg Gorge Road)	I	319

Pindari	Bacchus Marsh-Gisborne Road, Coimadai	I	324
Goodmans Creek			
gold sites	Bacchus Marsh-Gisborne Road	L	370
Bullengarook Park	Bacchus Marsh-Gisborne Road (Gisborne Shire)	I	325
	Balliang Road, Balliang	I	4
St George's Balliang			
Anglican Church	Balliang Road, Balliang	L	5
Balliang Primary			
School No.3630	Balliang Road, Balliang	L	6
Balliang Memorial			
Hall	Balliang Road, Balliang	I	7
The Gables	Balliang Road, Balliang (opposite Birds Road)	L	18
Elenstan	Balliang-Bacchus Marsh Road	I	21
Parwan Creek Road			
Bridge	Balliang-Bacchus Marsh Road	I	39
Melbourne-Ballarat			
Railway Bridge	Balliang-Bacchus Marsh Road	I	40
Wahroonga	8 Balliang-Bacchus Marsh Road, Parwan	I	41
Staughton Vale	Balliang-Bacchus Marsh Road (cnr Murphys Road), Balliang.	I	9A
Stone Villa	4 Bennett Street	R	212
Bacchus Marsh			
Auto Electrics &			
Bacchus Marsh			
Stock Feeds	21 Bennett Street (rear)	I	213
Merrimu Reservoir			
(Coimadai Town)	Bennetts Lane, Coimadai	I	320
Coimadai Primary			
School (Coimadai			
Common School)	Bennetts Lane, Coimadai	R	321
Coimadai War			
Memorial	Bennetts Lane, Coimadai	I	336
	2 Bond Street, Maddingley	I	86
Korkuperrimul			
Creek Road			
Bridge	Bourke's Road	I	124
(Condon's house)	Bourke's Road	L	125
	12 Boyd Street (cnr Masons Lane)	L	253
Merike Park	Brisbane Road, Balliang	I	14
	Brisbane Road, Balliang	I	17
	Browns Lane (cnr)	I	60
(Brown's house)	Browns Lane	I	371
Road bridge over			
railway	Browns Lane, Parwan	I	61
Chouting			
(Buckler's house)	Bucklers Road, Parwan South?	L	27
	5 Bull Mallee Road, Coimadai	I	345
	9 Bull Mallee Road, Coimadai	I	341
	10 Bull Mallee Road, Coimadai	I	342

	14 Bull Mallee Road, Coimadai	I	343
Johnsons Corner	Burnt Mill Road	I	326
	2 Cain Street (cnr Wellington Street), Darley	L	305
The Camp (Darley Military Camp)	Camerons Road, Darley	L	361
Woodside	Camerons Road, Darley	I	362
Maddingley General Cemetery & house	Cemetery Road, Maddingley	L	63
Housing Commission	1-27 Clarinda Street	I	114
	33 Clarinda Street (cnr Gulline Close)	L	113
	Clarke Street	L	307
Baker House & Baker Dower House	Coimadai-Diggers Rest Road	S	344
Windhaven	Coimadai-Diggers Rest Road	I	331
	3 Crook Street	I	219
	5 Crook Street	I	220
Greenwood	17? Crook Street	L	221
Maddingley No.2 Open Cut	Cummings Road	L	30
Drystone wall	Davis Road (cnr Balliang-Bacchus Marsh Road)	L	19A
	57 Dickson Street	I	258
	61 Dickson Street	I	257
	62 Dickson Street	I	254
	67 Dickson Street	I	255
	65 Dickson Street	I	256
Drystone post & wire fence	Dogtrap Gully Road	I	43
Dogtrap Gully viaduct & cutting	Dogtrap Gully Road	I	44
Drystone wall	Dogtrap Gully Road, Rowsley	L	45
Railway bridge	Dogtrap Gully Road/Page's Lane	L	49
Railway bridge (over road)	Dogtrap Gully Road	I	53
	4-6 Dugdale Street	L	259
	Dukelows Road	L	13
Maddingley No.2 Open Cut (Maddingley No1 Open Cut) & Bacchus Marsh Grammar School	East Maddingley Road	L	30
Brown Coal Area	East Maddingley Road, Maddingley	L	54
Banksey	5 East Maddingley Road Maddingley	I	55



Exford	Exford Road(?), (Melton Shire)	I	369
Johnsons Corner	Firth Road	I	326
Irrigation Wheels	Fisken Street (opposite no.23), etc.	I	57
	Fisken Street (opposite Station Street)	I	58
	Fisken Street	L	59
Bacchus Marsh			
Catholic			
Denominational			
School No.92 &			
Chapel	Fisken Street	I	164A
	26 Fitzroy Street, Darley (cnr Raglan Street)	I	303
	13-17 Franklin Street, Maddingley	R	68
	29 Gell Street	I	203
Caroline Chisholm			
Society (Wiljim'e)	30 Gell Street (cnr Lerderderg Street)	L	233
Ian Bull (Edwards)			
Orchard	30 George Street (cnr Dickson Street)	I	252
	6 Gisborne Road	L	192
Garravambi Press,			
Publishers &			
Bookbinders ("The			
Express")	8 Gisborne Road	S	193
	10 Gisborne Road	S	194
Uniting Church of			
Australia,			
St Andrews Bacchus			
Marsh (St Andrew's			
Presbyterian Church)	Gisborne Road (cnr Lerderderg Street)	L	195
Holy Trinity			
Anglican Church	Gisborne Road (cnr Lerderderg Street)	R	196
"Sol Hibernus" (40)	38 & 40 Gisborne Road	L	198
	42, 44, 48 & 63 Gisborne Road		
	(cnr Macfarland to Dugdale Streets)	R	198A
	52 Gisborne Road	I	199
	76 Gisborne Road (cnr Masons Lane)	I	200
Agmer Drywear			
Australia	Gisborne Road (cnr Masons Lane)	L	204
	5 Gleneagles Court	I	310
Glenmore	Glenmore Road	I	35
	24 Glenmore Road (opposite "Glenmore")	I	36
Glenmore School			
No.3688	Glenmore Road, Glenmore. (Partly in	R	37
Lady Northcote	Ballan Shire).		
Recreation Camp			
(Lady Northcote			
Childrens Farm			
School)	Glenmore Road, Glenmore	R	38
& "The Iron			
Church"	14 Graham Street	L	100

Border Mill site	Graham Street	L	373
	21 Graham Street	L	99
	22 Graham Street	L	98
	45 Graham Street (cnr Sydney Street)	I	96
	48 Graham Street	I	97
Bacchus Marsh Secondary College, Maddingley Campus (Bacchus Marsh High School)	Grant Street (cnr Griffith Street), Maddingley	L	70
Railway Hotel	Grant Street (cnr Labilliere Street)	L	71
Stoney's Bridge Inn Hotel	Grant Street (cnr Labilliere Street) 80 Grant Street, Maddingley (cnr Peelmans Lane)	L I	72 91
Bacchus Marsh & Melton Memorial Hospital (Bacchus Marsh & District War Memorial Hospital)	Grant Street	L	134
Swimming Pool	Grant Street	L	127
	Grant Street (cnr Millbank Street)	I	142
Pizza Takeaway Seafood Restaurant/ Maddingley Park (Maddingley Police Paddock Reserve)	Grant Street (cnr Taverner Street)	R	356
McDonalds Saddlery, Busi Fingers Ceramics, Bacchus Bargain Market (Landsberg Hall/Astor Cinema)	3-5(?) Grant Street	R	144
Bacchus Marsh Farm Supplies P/L (Carey Motors)	4-6 Grant Street	L	146
AMP David J. Still & Associates P/L	7 & 7A Grant Street	I	143
Pets 'n' Posies	8A Grant Street	L	145
Salisbury & Pumpkin Joe Childrens Clothes & Shoes	10 Grant Street 16 Grant Street 18 Grant Street	L I L	141 140 139
Ys Mens Hall (Coimadai Hall)	21? Grant Street	L	138

2nd Bacchus Marsh, (2nd Djerriwarrh Scout & Cub, Bacchus Marsh District Hall) (Drill Hall)	23? Grant Street (cnr Turner Street)	L	137
	24 Grant Street (cnr Waddell Street)	L	136
K & M Hairdressing	28A Grant Street	I	135
Millbank	37 Grant Street	S	132
	38 Grant Street	I	133
Seery & Associates - Accountants	48 Grant Street (cnr Pilmer Street)	L	131
	48A Grant Street	L	130
Authorised Hoover Centre	50 Grant Street	I	129
	52 Grant Street	I	128
Fisher & Box	60, & 62 Grant Street	L	127A
	64B Grant Street	I	127B
	Lot 15, Grevillea Court, Coimadai	I	350
Darley Football Club & Bacchus Marsh Homing Pigeon Club	Grey Street (cnr Bacchus Marsh-Gisborne Road), Darley	I	298
Darley Refractories P/L	Grey Street, Darley	L	299
Bacchus Marsh Secondary College, Darley Campus & Pentland Primary School	Halletts Way	I	296
Christ Church Anglican Church, Myrniong	Hardy Street, Myrniong	L	272
GFB Earthmoving Dozer Hire	Holts Lane (cnr Condons Lane)	I	126
	32 Holts Lane, Darley	I	297
	17 Inglis Street, Maddingley	I	66
Ingliston Bank railway cutting & piles of remnant railway cutting construction basalt & wagon tracks	Ironbark Road, Rowsley	R	46
Railway viaduct bridge & embankment	Ironbark Road	L	47
	Ironbark Road (Ballan/Bacchus Marsh Shire boundary)	I	48
Dam (Rowsley Valley Railway Reservoir)	Ironbark Road, Rowsley	I	52

Housing Commission	1-11 King Street	L	114
	40 Labilliere Street (cnr McCrae Street), Maddingley	I	69
Gordon Closter & Sons (3 houses)	Lawson Road	I	318
Lee Bridge	Lees Road	I	1
	Lees Road (over Balliang Creek?)	I	2
	RMB 67 Lees Road, Balliang	R	3
	Lerderderg Gorge Road, Darley	L	360
Morven	Lerderderg Gorge Road	L	363
	Lerderderg Gorge Road (north of Morven), Darley	L	364
	Lerderderg Gorge Road	I	365
Mackenzies Flat, (Picnic Area), Lerderderg State Park			
Mackenzies Flat, Lerderderg Gorge	Lerderderg Gorge Road	L	366
Lerderderg Park(?)	Lerderderg Park Road, Darley (cnr Bacchus Marsh-Gisborne Road)	L	312
(Djerriwarrh (Creek?) School	35 Lerderderg Park Road, Darley (cnr Bacchus Marsh-Gisborne Road)	L	313
	Lerderderg Park Road	I	316
(Little)	Lerderderg Park Road	I	317
St Bernards Parish Primary School (St Bernards School & Convent)	Lerderderg Street	L	197
	4 Lerderderg Street	I	224
	6 Lerderderg Street	I	225
	8 Lerderderg Street	I	226
	12 Lerderderg Street	I	227
	14(?), 16(?) Lerderderg Street (opposite Gell Street	L	228
Mrs Nona Hughes	18 Lerderderg Street (cnr lane)	I	229
	20 Lerderderg Street	I	230
	22 Lerderderg Street	I	231
	24 Lerderderg Street (cnr George Street)	I	232
(Walter Stewart)	29 Lerderderg Street	L	234
	32 Lerderderg Street	I	235
	34 Lerderderg Street	I	236
	38 Lerderderg Street	I	237
	40 Lerderderg Street	I	238
(McFasham?)	42 Lerderderg Street (cnr Young Street)	L	239
	43 Lerderderg Street	I	242
	45 Lerderderg Street	I	243
	46 Lerderderg Street	L	246
	47 Lerderderg Street	I	244

St Bernard's Church, Parish Centre & Presbytery	49 Lerderderg Street	L	245
Shire of Bacchus Marsh Community Services (Teacher's Residence)	54 Lerderderg Street	L	240
Bacchus Marsh Primary School	56- Lerderderg Street	S	241
	65 Lerderderg Street	I	246A
	69 Lerderderg Street	L	247
B. & S. Durham, Appleworld	80 Lerderderg Street	L	248
Menegazzo Orchards (Hobler Cottages)	82 Lerderderg Street (opposite 81-83)	S	249
AMF Officers' shed	89-91 Lerderderg Street	L	250
Bartels(?)	Lohs Lane	I	288
	Long Point Lane, Myrniong (north of Braelands)	L	276
Braelands	Long Point Lane, Myrniong	I	276A
Longforest Conservation Zone	Longforest Road, etc	I	337A
Maylands Housing Commission	8 Lord Street	I	107
	19/1-16, 21/1-12 Lord Street (cnr Simpson Street)	I	108
	Lorraine Place (rear)	L	259
	RMB 44 Macarthurs Road (Balliang?)	I	8
	RMB 45? Macarthurs Road (north of Macarthur bridge) Balliang	I	9
	51 Main Street, Stamford Hill	L	180
	63 Main Street, Stamford Hill	I	179
Theo van Alkemade, Estate Agent	70 Main Street, Stamford Hill	L	181
	80 Main Street, Stamford Hill	I	182
Parkside	82 Main Street, Stamford Hill	I	183
Masonic Hall	86 Main Street, Stamford Hill	I	184
Pentland(?)	85 Main Street, Stamford Hill	L	185
	89 Main Street, Stamford Hill	I	186
	91 Main Street, Stamford Hill	L	187
	90 Main Street (cnr Freemasons Lane)	L	188
Inverlochic	94, 96, 98 Main Street	I	189
The Heritage Emporium (Muir & Robb's Garage)	97 Main Street	L	190

Blacksmiths Shop & Cottage	100 (& 102?) Main Street	S	191
Scribbles Inc. Art & Craft Supplies (Simon Bros. Motor Garage & Service Station)	105 Main Street (cnr Grant Street)	R	147
The Butchers Block & GMP Greenwoods			
Real Estate P/L	112? Main Street (cnr Graham Road)	L	148
Court House Hotel (Police residence)	Main Street (cnr Gisborne Road) 123? Main Street	L	149 150
Bacchus Marsh Court House	125? Main Street	S	151
Madden & Bourke Pty. Barristers & Solicitors (National Bank) (State Bank Victoria)	127 Main Street 134 Main Street	L I	152 152A
The Border Inn	141 Main Street (cnr Graham Street)	S	153
North West Optical Clinic/The Camera Shop	144 Main Street	L	154
ANA Hall	150? Main Street	R	155
Slate flagstones	177 - 181 Main Street	L	379
Bacchus Marsh Adult Education Centre (The Laurels)	215 Main Street	L	160
Dental Clinic	223 Main Street	I	161
Dunglass	229(?) Main Street	L	162
Ivison	239(?) Main Street	L	163
Cobblers Cottage, J. Bowden, Real Estate Agent	243 Main Street (cnr Fiskin Street)	I	164
(Bacchus Marsh Catholic Denominational School No.92 and Chapel)	246 Main Street	I	165
Pioneer Womens Avenue	Main Street	L	357 South



Africa War Memorial & Drinking Fountain	(outside PO, Main Street)	S	156
Royal Hotel	Main Street (cnr Young Street)	L	157
Shire of Bacchus Marsh	Main Street (opposite Young Street)	L	158
RSL	Main Street	L	158A
Public Library	Main Street	L	158B
Mechanics Institute Hall	Main Street	L	158C
Bacchus Marsh Panel Works (Jack Barton's Panel Works)	Main Street	I	159
(Road Bridge)	Main Street, Myrniong (Ballan Shire)	L	262
(Dairyman's Co-operative Milk Factory Myrniong Branch)	Main Street, Myrniong	L	263
Plough Inn Hotel	1 Main Street, Myrniong	L	268
	1-16 Main Street, Myrniong	L	269
	6? Main Street, Myrniong	I	267
(Police Station & Gaol)	8 Main Street, Myrniong	L	266
Girrarseen	16 Main Street, Myrniong	L	265
(Myrniong Hotel)	21 Main Street, Myrniong	L	264
	2 Manor Street	I	214
Conder	6 Manor Street	I	215
	7 Manor Street	I	216
	9 Manor Street	I	217
(Manor House)	28 Manor Street	S	218
Durhams Orchard	Masons Lane	I	202
Glencairn	Mays Road, Coimadai	L	333
	7 McFarland Street	I	251
Ellerslie	McGrath Street	S	105
	7 McGregor Court	I	111
	McMahons Road, Balliang	L	15
Kelvin Grove (Kelvin Grove Private Hospital)	5 Millbank Street	L	116
(McDonald)	6 Millbank Street	I	119
	8A Millbank Street	I	117
Wyalla	8 Millbank Street	I	118
Glenlee (Barry)	11 Millbank Street	I	115
	8 Moonah Drive, Coimadai (RMB 8509)	I	339
	10 Moonah Drive, Coimadai (RMB 8507)	L	340
	25 Moore Street, Maddingley	I	65
Underbank Farm	Mortons Road	I	295
Millside	Mount Blackwood Road (cnr Muirs Lane)	L	282

Clifton Cottage & Clifton Vale	Mount Blackwood Road	I	283
	Mount Blackwood Road (north-west of Muirs Road)	L	286
	Mount Blackwood Road (east side)	I	287
	Mount Blackwood Road (south-west of Muirs Road)	I	289
Bullock Road route (main coach route)	Mount Blackwood Road(?) & Western Highway.	L	374
Myrniong Primary School No.487	Muddy Lane, Myrniong	L	273
	Muddy Lane, Myrniong	L	274
	Muirs Lane (between Lidgetts Lane & Long Point Lane)	I	277
	Muirs Road (south-east of cnr with Morrison Lane)	I	285
Werribee Gorge State Park, Quarry	Myers Road	L	291
Avenue of Honour	Myrniong-Greendale Road, Myrniong	L	260
	Myrniong-Greendale Road, Myrniong	I	261
Churchbank (J. Viney, Engineer)	Myrniong-Greendale Road	I	278
Pentland Hills Uniting Church	Myrniong-Greendale Road	L	279
(J.F. Tandy)	Myrniong-Greendale Road	I	280
	Myrniong-Greendale Road	I	281
Our Lady Help of of Christians Church			
Korobeit	Myrniong-Korobeit Road, Korobeit	L	284A
Darley Primary School No.5200	Nelson Street (cnr Sheldon Avenue)	I	302
Greek Orthodox Church, Bacchus Marsh	O'Connell Road	I	315
O'Briens Crossing	O'Brien Road, Lerderderg Gorge	I	328
Broken Back Mine (disused) & Black Snake Mine	O'Brien Road, O'Briens Crossing	L	329
	Page's Lane (cnr Bacchus Marsh-Balliang Road), Rowsley	L	42
Railway bridge Cutting, Melbourne-	Page's Lane/Dogtrap Gully Road	I	49
Ballarat Railway	Page's Lane	I	49A
Early clay quarries (& siding)	Page's(?) Lane	L	375
	Palmers Lane	I	290
	9, 11 & 39 Parwan Road, Maddingley	I	83
	19 Parwan Road (cnr Mitchell Street),		

	Maddingley	I	82
	26-28, 34-38 Parwan Road, Maddingley	I	81
	33 Parwan Road, Maddingley	I	84
(School, Shelter Shed, Mechanics Hall, Parwan South)	Parwan South Road (cnr Rowsley-Exford Road), Parwan South	R	28
Tobenlee Brittany Kennels (Parwan Station, Chaff Mill & Chaff Mill Siding)	Parwan South Road, Parwan South	I	28A
	Parwan-Exford Road (cnr Wheelans Road) Parwan	I	62
	10 Patterson Street	I	359
	12 Patterson Street	I	358
	Pattinsons Lane (south side)	I	284
	6 Pearce Street	I	223
	22 Pearce Street	L	222
	10 Peelman's Lane, Maddingley	I	92
	11 Peelman's Lane (cnr Bond Street), Maddingley	I	93
Blackburn	Pentland Hills Road, Myrniong	I	292
Myers Farm (Pentland Hills School) site Rosehill Stud (2 houses)	Pentland Hills Road, Myrniong	I	292A
	Pentland Hills Road, Myrniong	L	293
	5 Pilmer Street (cnr Standfield Street)	L	102
	7-9 Pilmer Street (cnr Standfield Street)	I	103
	10-12 Pilmer Street	I	104
Ellerslie (Gas Works)	Pilmer Street	S	105
	Pilmer Street	L	106
	Purcells Lane, Myrniong	I	275
Brisbane Park Housing Commission	Quakers Road, Balliang	I	10
	1-17 Queens Crescent	L	114
	Randwick Avenue (at Korkuperrimul Creek)	I	122
(Collins)	Lot 5(?), Red Box Court, Coimadai	I	348
(Townshend)	Lot 7, Red Box Court, Coimadai	L	347
	RMB 40 Reddens Road (Balliang?)	I	11
	Reddens Road, Balliang (opposite Moorarie)	I	12
	Reids Road (Mount Wallace Road?), Rowsley	I	32
Drystone wall	Cnr Ripley Road/Swamp Road (Bacchus Marsh-Geelong Road)	L	19
	Riversdale Crescent, Darley	I	311

CSR Wood Panels, Bacchus Marsh Mill (Timbrock Hardboard Factory, The Colonial Sugar Refining Co. Ltd.)	Rowsley Station Road (cnr Balliang- Bacchus Marsh Road), Rowsley	R	50
Rowsley Siding site (Rowsley Railway Siding)	Rowsley Station Road (Abbys Lane), Rowsley	I	51
	Rowsley-Exford Road (north side, west of Geelong-Bacchus Marsh Road), Parwan	I	24
Thelma Ross Memorial Church. Bacchus Marsh Parish. Uniting Church	Rowsley-Exford Road, Parwan South	L	26
Greystones	Rowsley-Exford Road, Rowsley	S	31
Farmhouse	Rowsley-Exford Road (cnr Reids Road)	I	33
Rowsley Hall	Rowsley-Exford Road, Rowsley	I	34
(Stone house)	Rowsley-Exford Road(?), Rowsley	L?	376
Coimadai CFA	Russells Road (near cnr Bacchus Marsh- Gisborne Road), Coimadai	I	322
Yurnga	Russells Road (cnr Bacchus Marsh- Gisborne Road), Coimadai	I	323
(C.V. Hallett)	10 Ryan Court (at Clifton Rise, west end)	I	201
Monovale (Jensz)	UHF 36, Schultz Road, Parwan	I	23
(Mymiong Hall)	Short Street, Mymiong	I	270
Lauriston	Short Street, Mymiong	I	271
	13 Simpson Street	I	109
	17 Simpson Street	I	110
(Smith)	Smiths Road, Parwan	I	29
(Maddingley No1 Open Cut) & Bacchus Marsh Grammar School	South Maddingley Road	L	54
	17 South Street, Maddingley	I	64
Bacchus Marsh Railway Station	Station Street, Maddingley	L	85
	Lot 3, Sundew Avenue, Coimadai	I	346
Allfit Training Camp	Sunny Hollow Lane, Darley	I	294
Underbank Farm	Sunny Hollow Lane?	I	295
Drystone wall	Cnr Swamp Road/Ripley Road (Bacchus Marsh-Geelong Road)	L	19
The Highlands	Swans Road, Darley	I	308
Maranatha (White Cypress Pines)	Swans Road, Darley	I	308A
	3 Swans Road, Darley	I	309
	7 Sydney Street (cnr Closter Court)	I	94

	13 Sydney Street, Maddingley	L	95
Langton Gums	RMB 8521 Symington Road, Coimadai	I	337
	(No number?) Symington Road, Coimadai	I	338
Chicory Kiln (Simon)	Taverner Street (cnr Fiskin Street)	S	88
Davidson Signs			
Bacchus Marsh	22 Taverner Street, Maddingley	R	88A
Cowan Cottage	18-20 Taverner Street (cnr Bond Street)	L	89
(Fred Hjorth?)	16 Taverner Street	I	90
Bacchus Marsh			
Lawn Tennis Club			
Inc. (Maddingley			
Court House)	Maddingley Park (access Taverner Street)	R	355
Bald Hill Quarry	via Tramway Lane, Pentland Hills	L	368
	16 Turner Street (cnr Clarinda Street)	I	120
	10 Turner Street	I	121
Underbank Lodge			
Resort &			
Receptions	Underbank Boulevard	I	123
Grants Quarry	Vallence Road (at railway)	L	377
	Vallence Road (cnr Finn Court)	I	87
	49 Victoria Street, Darley	I	304
	5 Waddell Street	I	101
(Edwards)	Lot 11, RMB 8753, Wattle Court, Coimadai	L	349
Aqueduct			
(Township Water			
Supply Channel)	(above) Werribee Vale Road (cnr Bacchus Street)	L	67
Road barrier cable			
& swimming hole	Werribee Vale Road (north of Powlett Street)	I	73
	Werribee Vale Road (junction of Werribee River/Korkuperrimul Creek?)	L	74
Valence's Farm	Werribee Vale Road (east of aqueduct)	L	75
	Werribee Vale Road	L	76
(Webster)	Werribee Vale Road	I	77
	Werribee Vale Road	I	78
Errindale	Werribee Vale Road	L	79
Niagara Park, Marshland			
Turkeys	PO Box 508, Werribee Vale Road	I	80
Djerriwarrh Bridge	Western Highway (over Djerriwarrh Creek), Hopetoun	S	351
Shell Restaurant			
residence			
(W. Symington's			
house & Brewery			
site)	Western Highway, Hopetoun	R	352

Old Hopetoun Cemetery & Chapel (Leahy's Inn Hotel)	Western Highway (approach), Hopetoun	R	353
	Lot 2, Western Highway (approach), Hopetoun	S	354
Anthony's Cutting	Western Highway, Hopetoun	L	354A
(Union Flour Mill site)	Western Highway, Hopetoun	L	380
Lerderderg River Engineering works	Wheelans Road(?)	L	378
	2 White Avenue	I	112
Werribee River road bridge	Woolpack Road	I	175
Parwan Creek road bridge	Woolpack Road	I	176
VB Genetics.			
Victorian Artificial Breeders			
Co-operative Society Ltd.	Woolpack Road (north-west, Parwan Park Road)	L	177
Parwan rail cutting	Woolpack Road (cnr Bacchus Marsh-Geelong Road)	I	178
Wilkem	16 Young Street	L	205
Pre-school Centre	19 Young Street (cnr Bennett Street)	L	211
	24 Young Street (cnr Manor Grove)	I	206
	28 Young Street	L	207
	30 Young Street	I	208
	34 Young Street (cnr Lerderderg Street)	I	209
Housing Commission	63 Young Street	L	210
Concrete Footpaths	Refer Map	L	367



## 5. RECOMMENDATIONS FOR THE CONSERVATION OF THE SHIRE'S HERITAGE ASSETS

This review has focussed attention on the most obvious components of the Shire's heritage to the west of the former Shire of Bacchus Marsh. It has omitted items of lesser cultural value as well as those which were not observed on the field trips. It has revealed a broad range of settlement types and sites which is continuing to undergo a process which can be described as change but which in some instances is simply a case of decline towards a point of extinction. The rebirth of settlements within the sphere of influence of Ballarat has not always resulted in the prolongation of the life of significant places and the withdrawal of Government services including schools, post offices and railway stations has diminished the architectural diversity of many places. Nevertheless, there are some extraordinary survivors and a small number of urban centres which in spite of the demolition of buildings retain their historic cores - for the present. Some antagonism was encountered towards the notion of conservation on the field trips but it is thought that these feelings arise partly from a fear of the unknown on the part of residents, from misinformation and from the fact that "bad" news seems to travel further and more quickly than "good" news when it comes to urban conservation.

The following conservation policy is recommended for the Shire:

*"The Shire of Moorabool Should continue to identify its culturally significant places and expand the commitment of previous councils to their conservation by acting primarily as a facilitator of sound conservation practices in the community and by raising the level of awareness of the value of identified places through a programme of community consultation".*

The following actions are recommended to give effect to this policy.

1. Extend the *Conservation Study* for the former Shire of Bacchus Marsh to the whole of the new Shire of Moorabool.
2. Introduce *planning scheme* provisions to give effect to the Conservation Studies findings.
3. Develop and implement a *conservation management program* for the Shire wherein individual strategies are developed for the management of the cultural assets of each community. These strategies would involve Council acting as a facilitator to attract public funds to private conservation projects, to attract public funds for public projects and to give professional advice to building workers seeking to maintain and enhance their buildings. Establish priorities on the basis of cultural value and urgency of work.
4. Create a sense of *community ownership* of heritage through promotion and participation in each community's endeavours to preserve the places which they value. As a part of this process it is recommended that techniques be explored for the establishment of continuing dialogue between communities and Council on heritage matters.
5. Set *goals* which can be achieved within short time periods and review progress at regular intervals.