

LAWN BOWLS

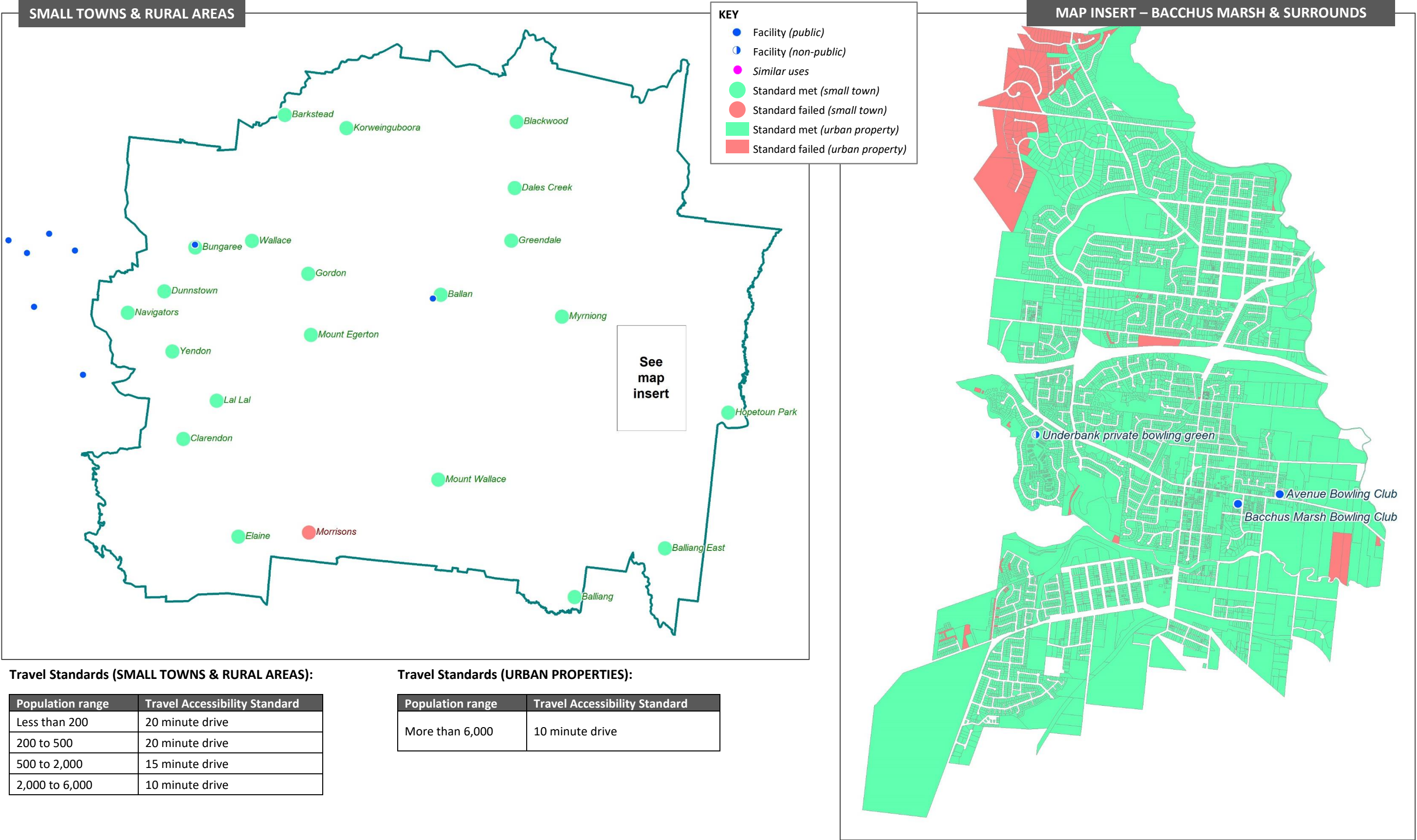

SWIMMING POOL (INDOOR)

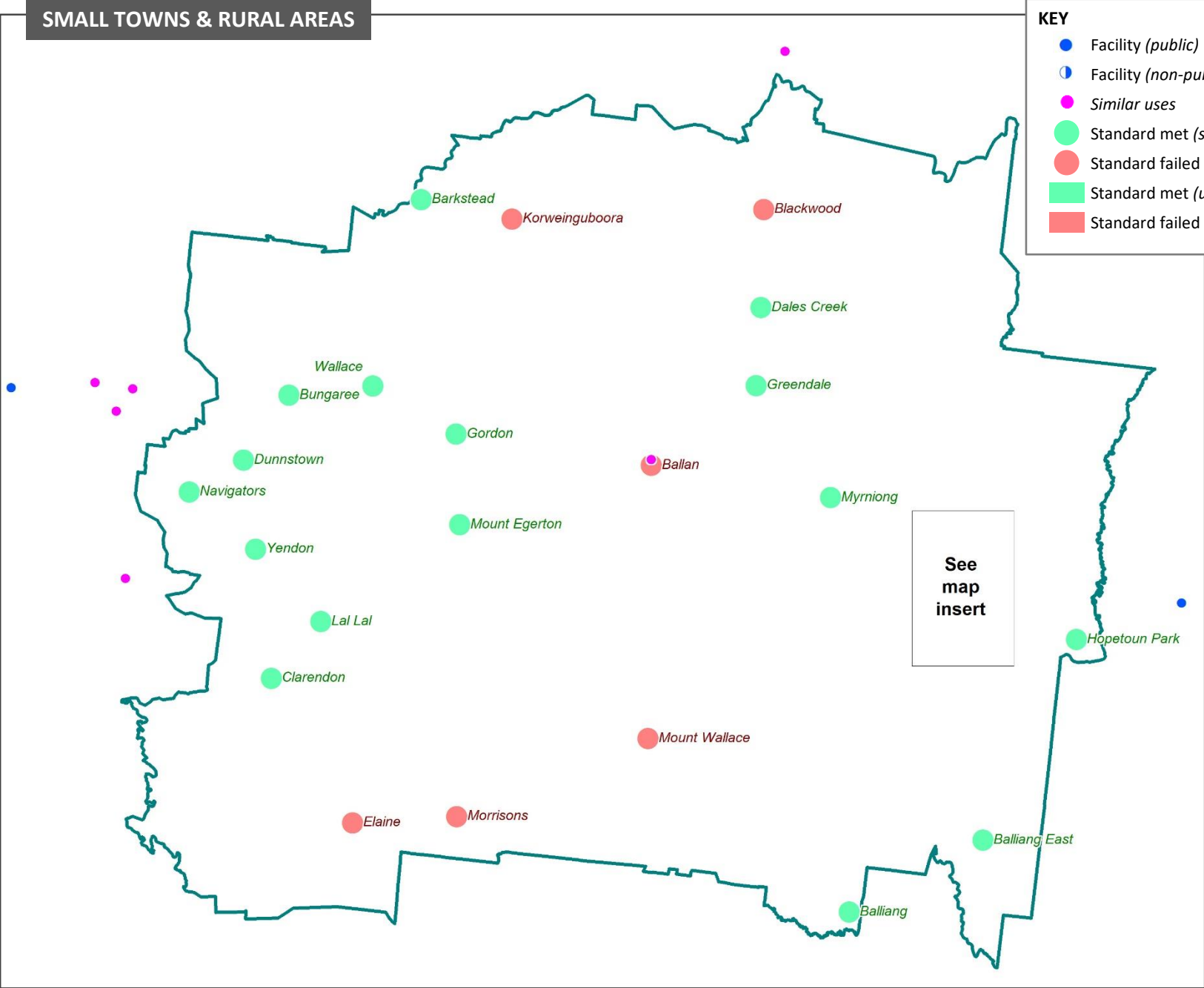

Travel Standards (SMALL TOWNS & RURAL AREAS):

Population range	Travel Accessibility Standard
Less than 200	30 minute drive
200 to 500	30 minute drive
500 to 2,000	30 minute drive
2,000 to 6,000	20 minute drive

Travel Standards (URBAN PROPERTIES):

Population range	Travel Accessibility Standard
More than 6,000	20 minute drive

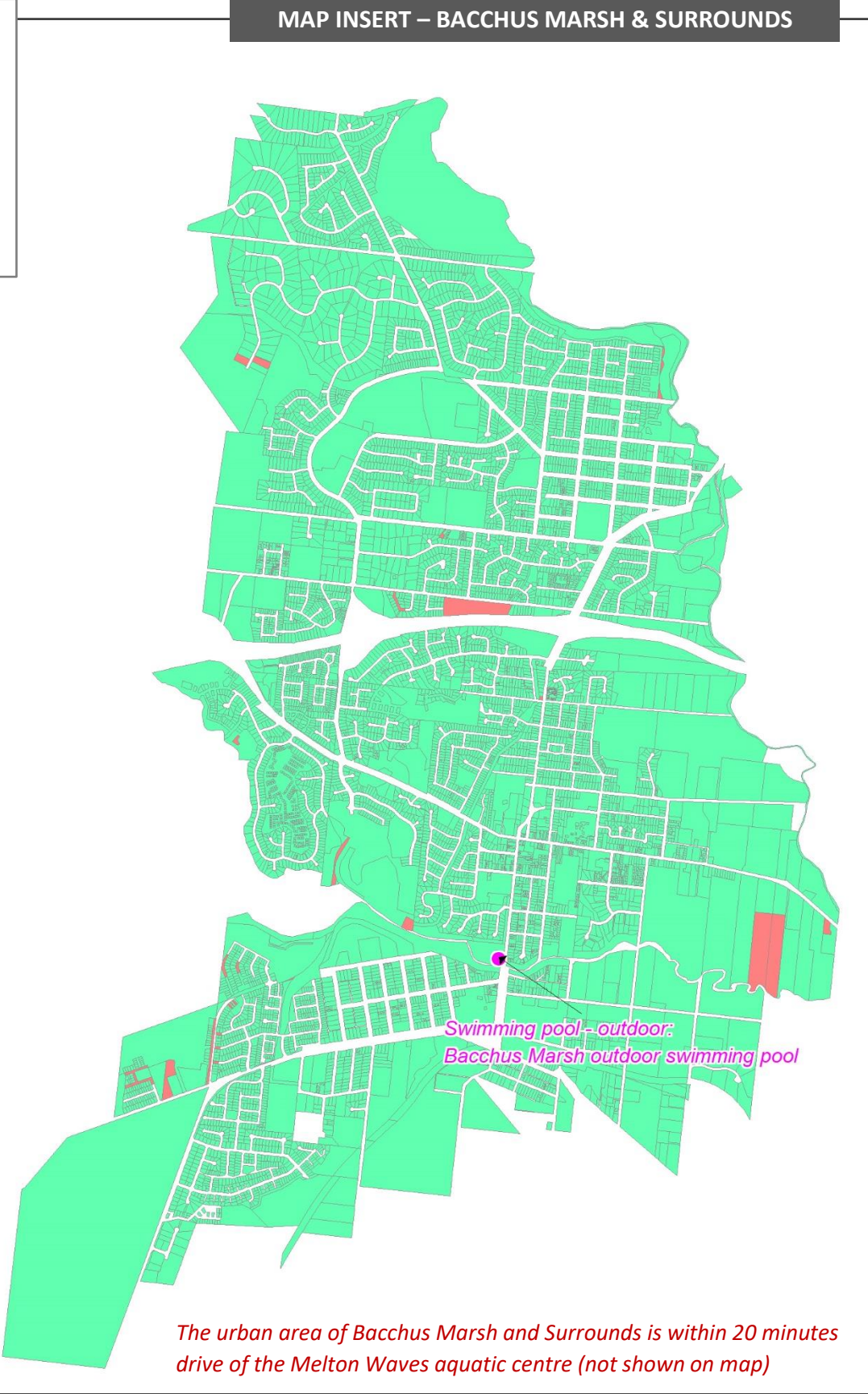

The Travel Accessibility Assessment uses the *VicMap Address* database. Newly created or renumbered addresses that have not yet been added to the *VicMap Address* database will appear red on the 'Bacchus Marsh and Surrounds Insert' map. For this reason, individual properties or small groups of properties shown red but surrounded in green are most likely affected by this error and will be corrected over time as the *VicMap Address* database is updated.

SWIMMING POOL (OUTDOOR)

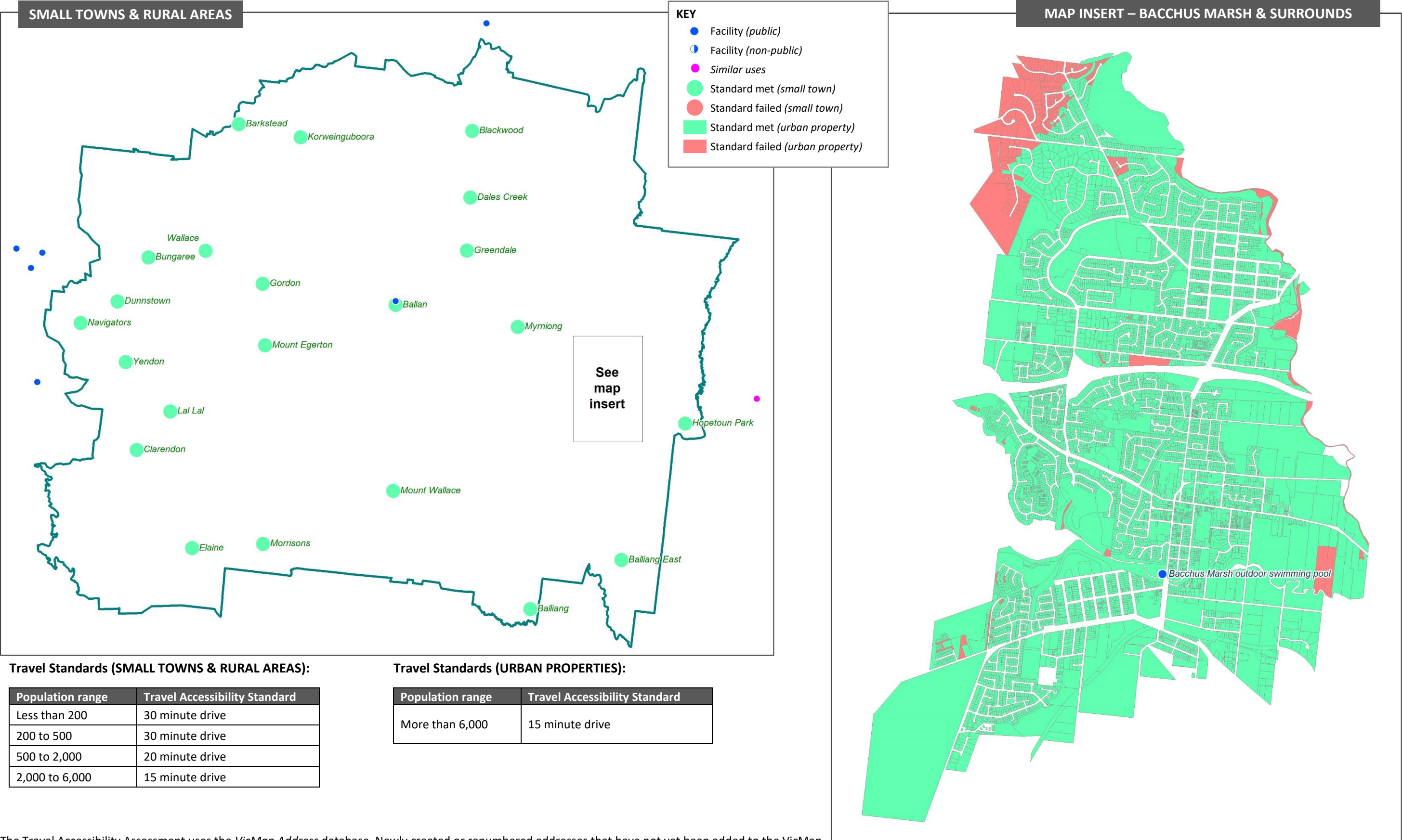

CENTRE-BASED MEALS

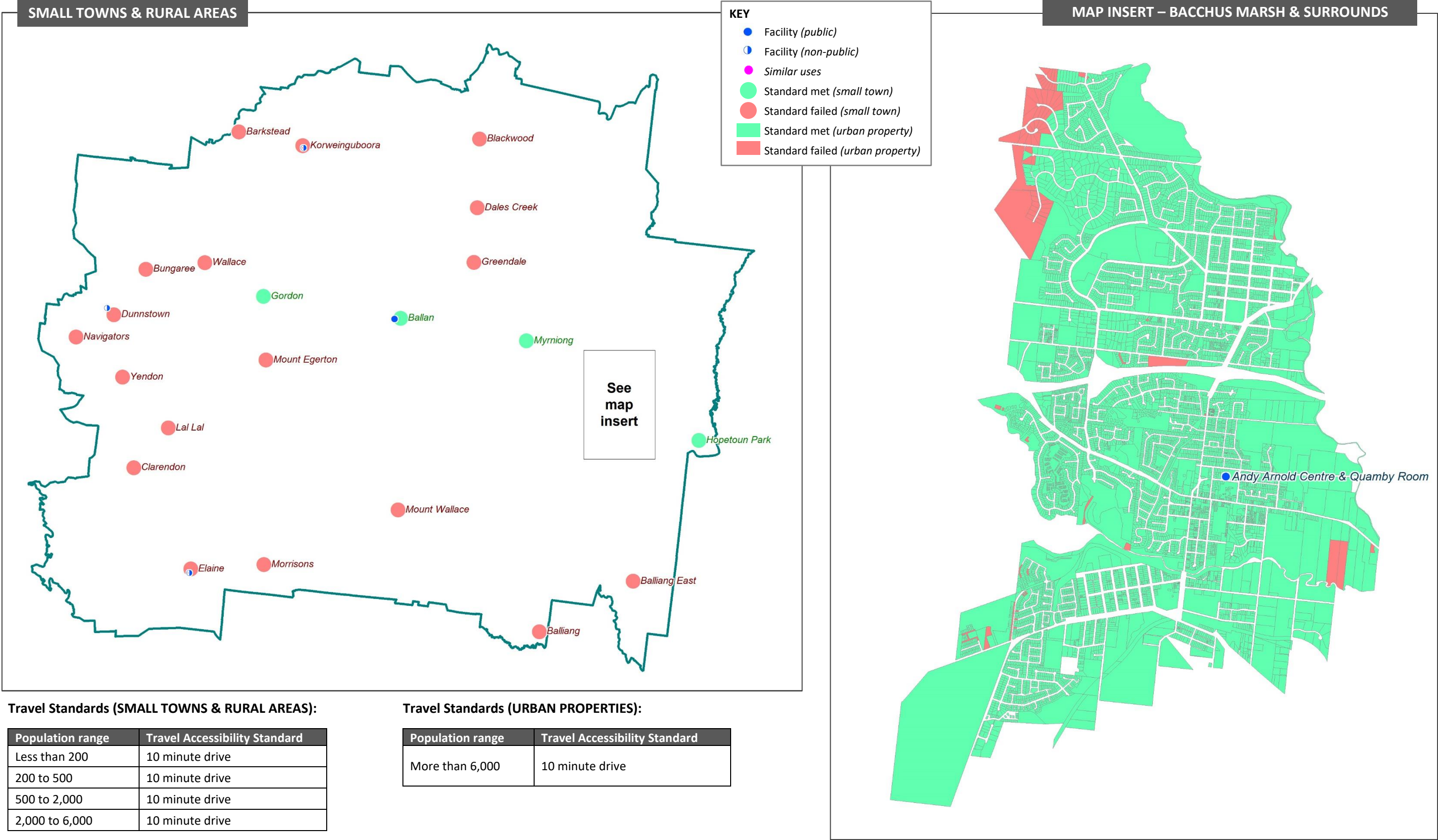

DEMENTIA PROGRAMS

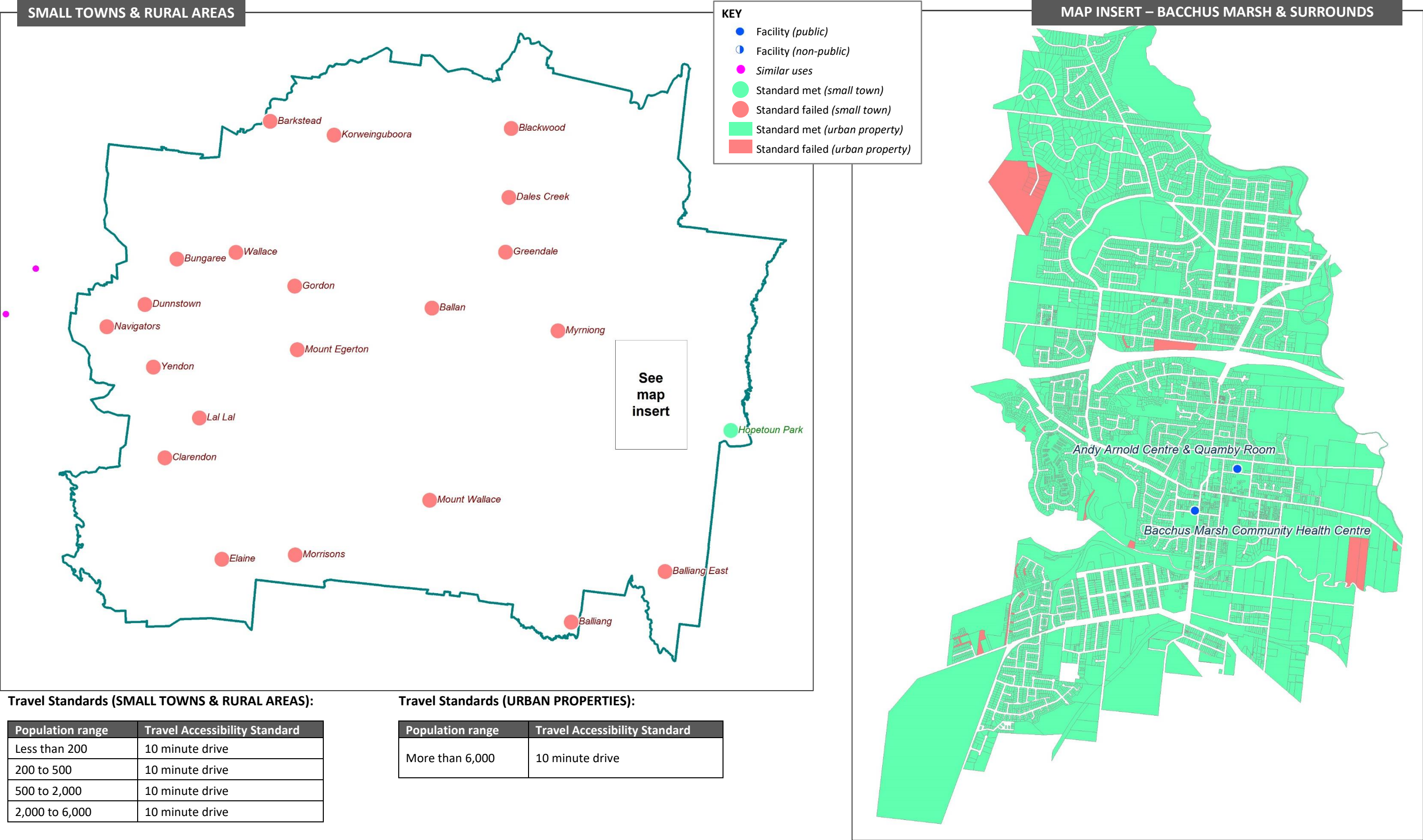

SENIORS GROUPS

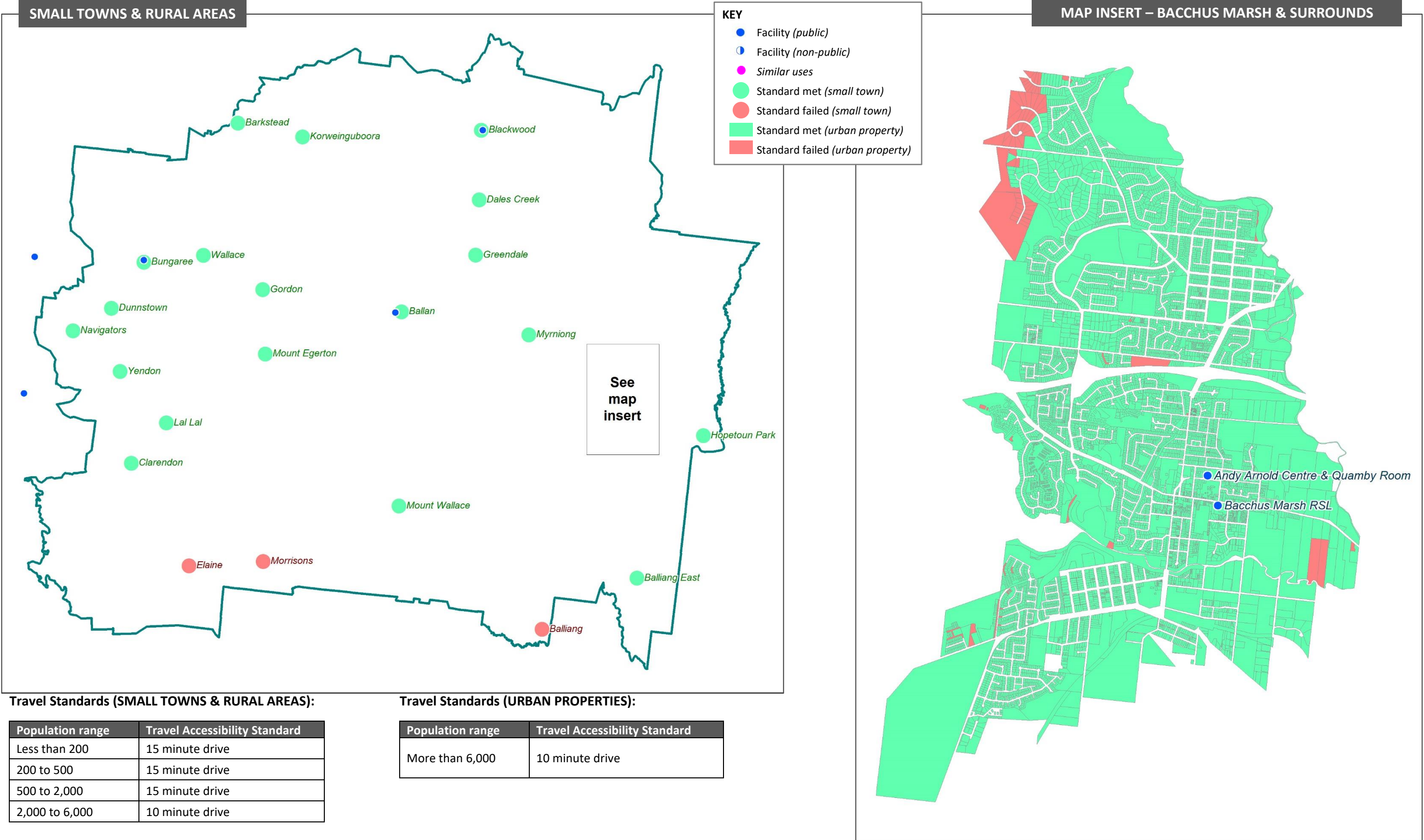

The Travel Accessibility Assessment uses the *VicMap Address* database. Newly created or renumbered addresses that have not yet been added to the VicMap Address database will appear red on the ‘Bacchus Marsh and Surrounds Insert’ map. For this reason, individual properties or small groups of properties shown red but surrounded in green are most likely affected by this error and will be corrected over time as the VicMap Address database is updated.

SOCIAL SUPPORT GROUPS

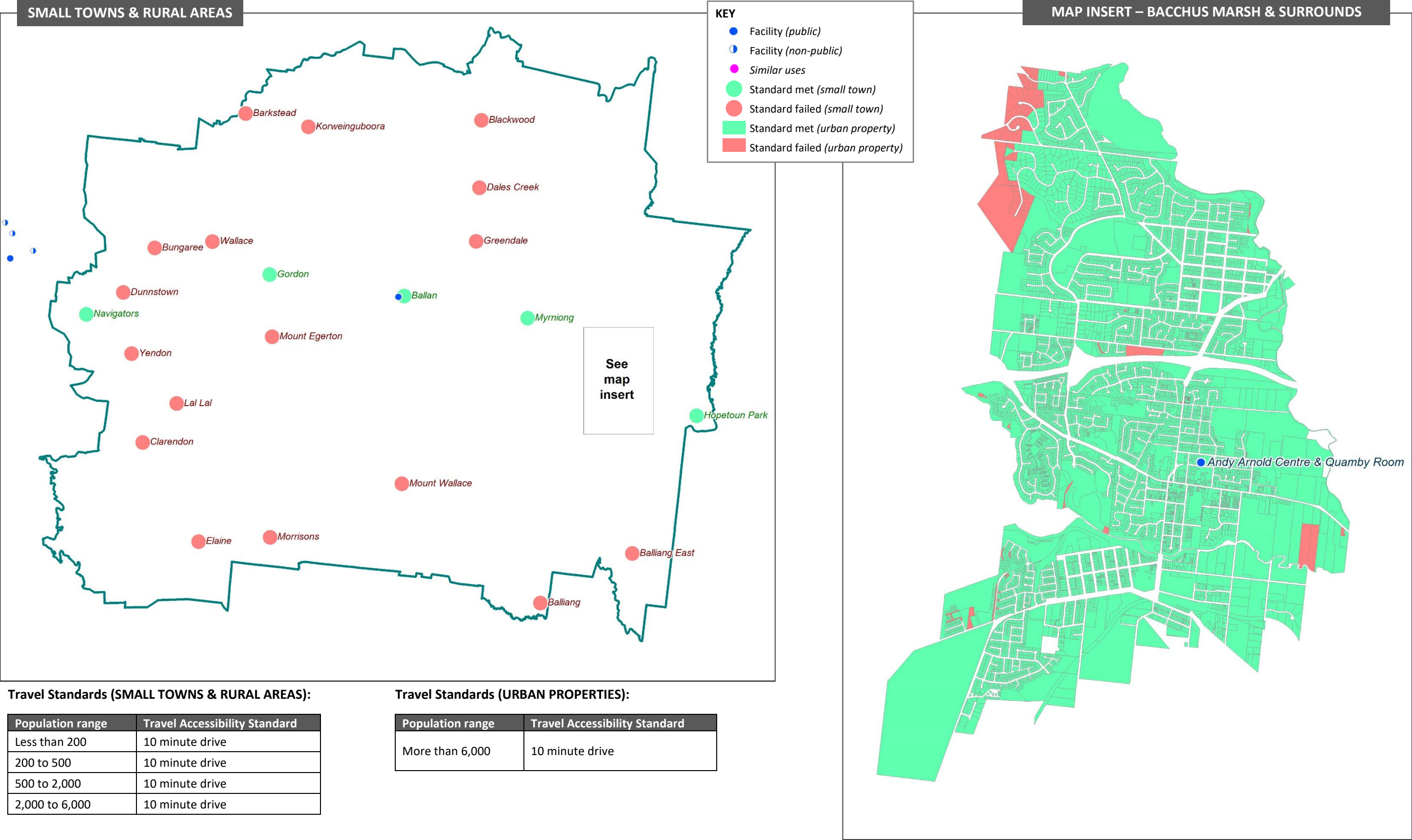

The Travel Accessibility Assessment uses the *VicMap Address* database. Newly created or renumbered addresses that have not yet been added to the VicMap Address database will appear red on the ‘Bacchus Marsh and Surrounds Insert’ map. For this reason, individual properties or small groups of properties shown red but surrounded in green are most likely affected by this error and will be corrected over time as the VicMap Address database is updated.

PLAYGROUNDS (LOCAL)

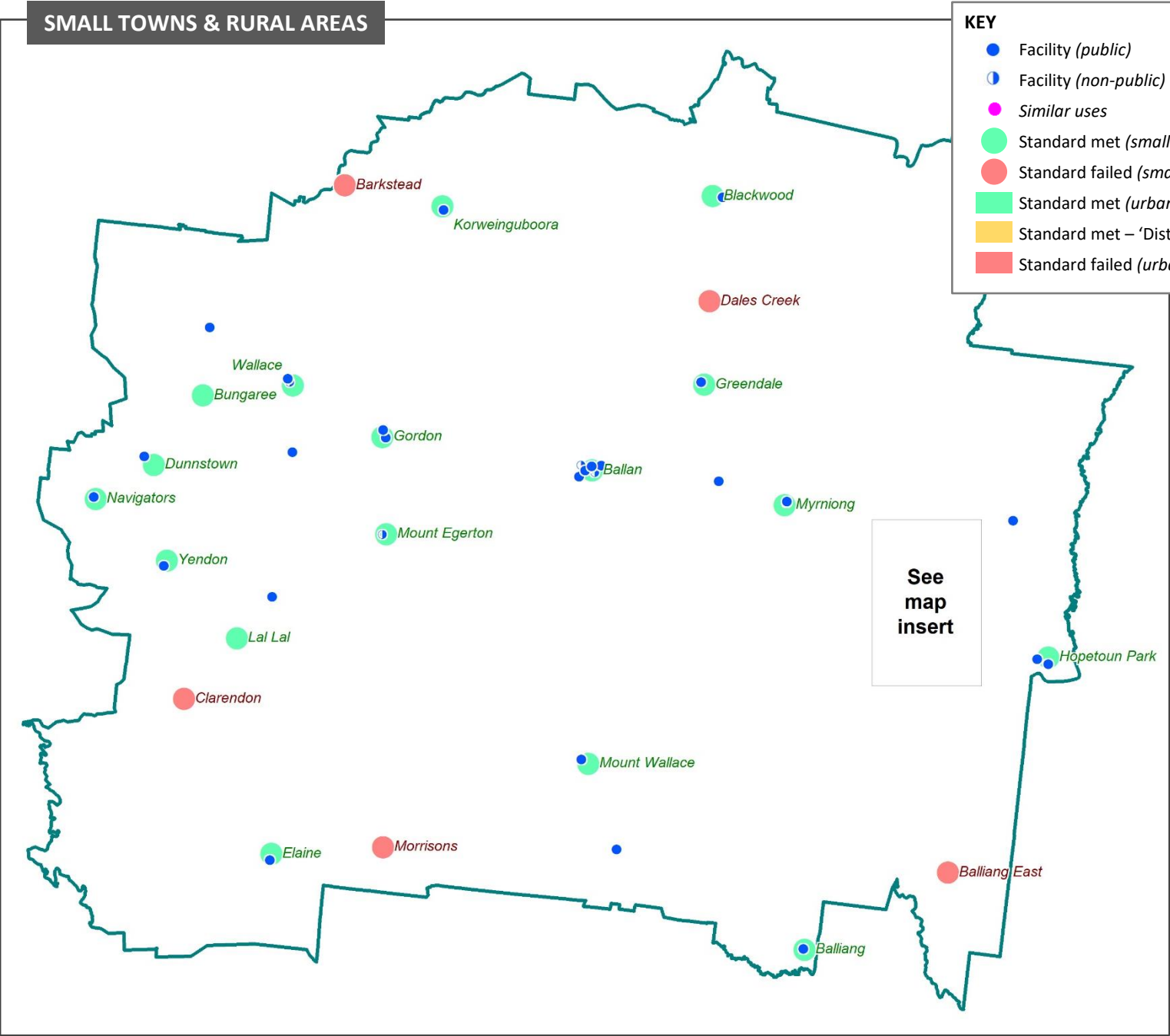

Travel Standards (SMALL TOWNS & RURAL AREAS):

Population range	Travel Accessibility Standard
Less than 200	5 minute drive
200 to 500	5 minute drive
500 to 2,000	5 minute drive
2,000 to 6,000	5 minute drive

Travel Standards (URBAN PROPERTIES):

Population range	Travel Accessibility Standard
More than 6,000	400m walk

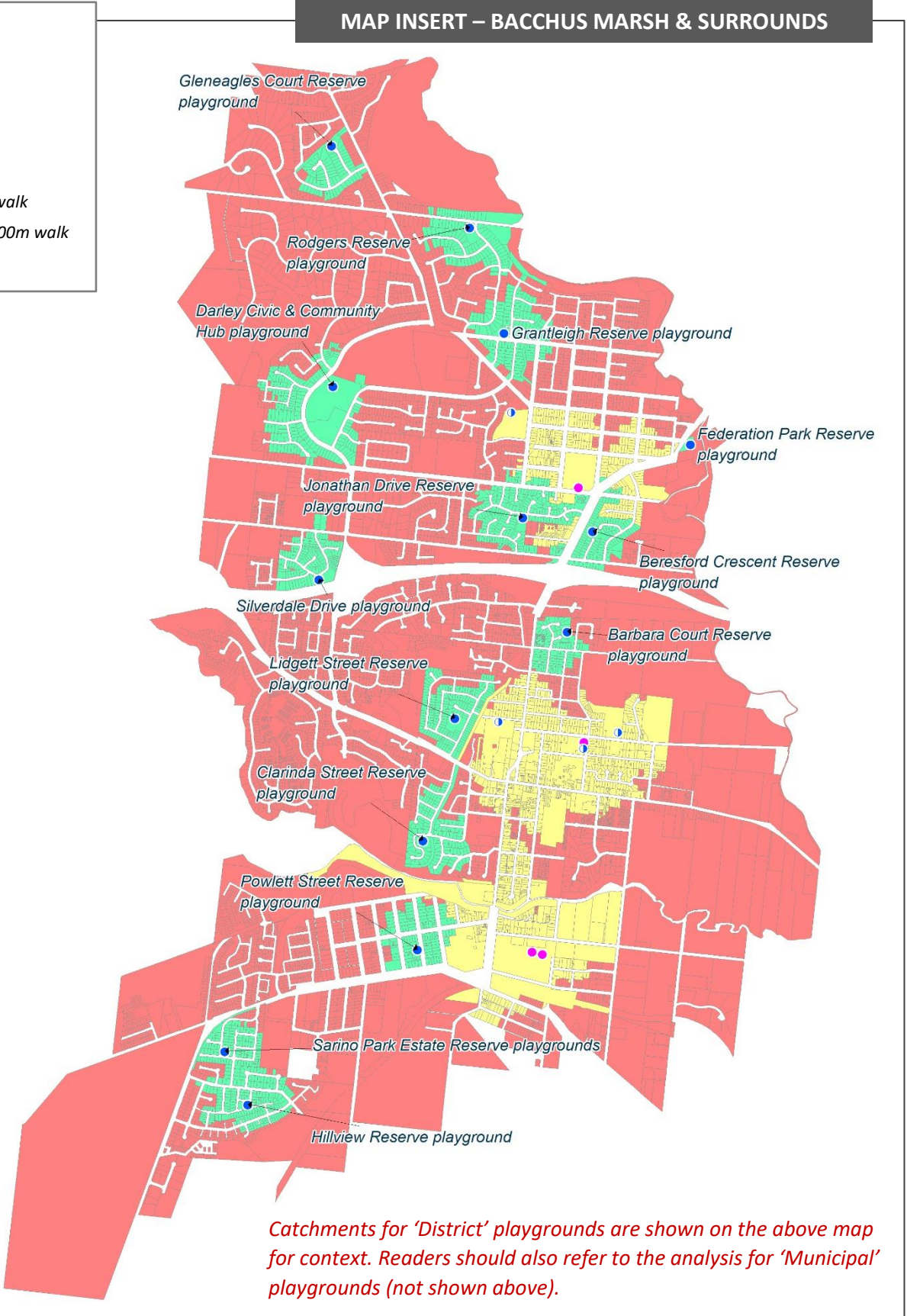

The Travel Accessibility Assessment uses the *VicMap Address* database. Newly created or renumbered addresses that have not yet been added to the *VicMap Address* database will appear red on the ‘Bacchus Marsh and Surrounds Insert’ map. For this reason, individual properties or small groups of properties shown red but surrounded in green are most likely affected by this error and will be corrected over time as the *VicMap Address* database is updated.

PLAYGROUNDS (DISTRICT)

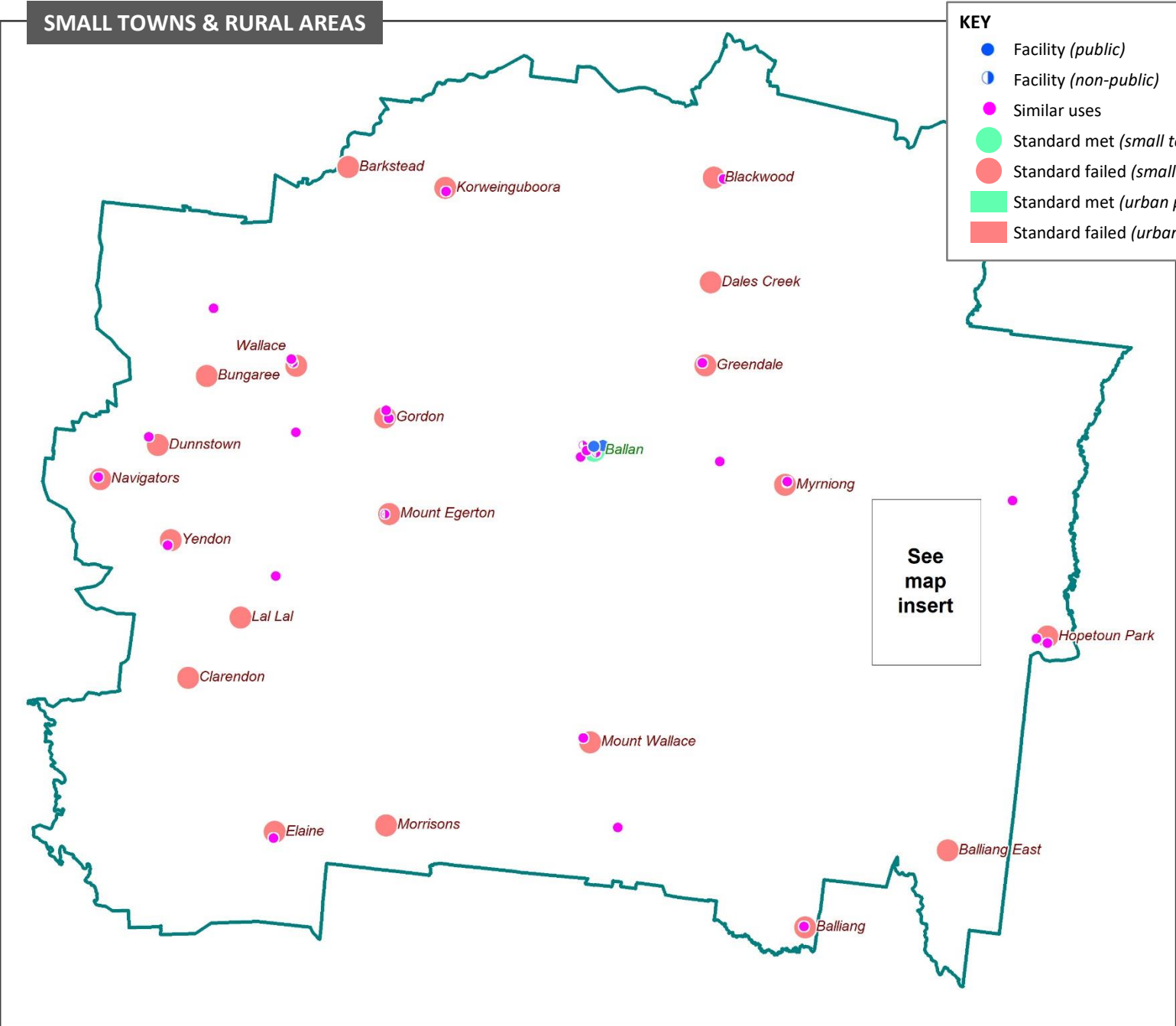

Travel Standards (SMALL TOWNS & RURAL AREAS):

Population range	Travel Accessibility Standard
Less than 200	10 minute drive
200 to 500	10 minute drive
500 to 2,000	10 minute drive
2,000 to 6,000	10 minute drive

Travel Standards (URBAN PROPERTIES):

Population range	Travel Accessibility Standard
More than 6,000	800m walk

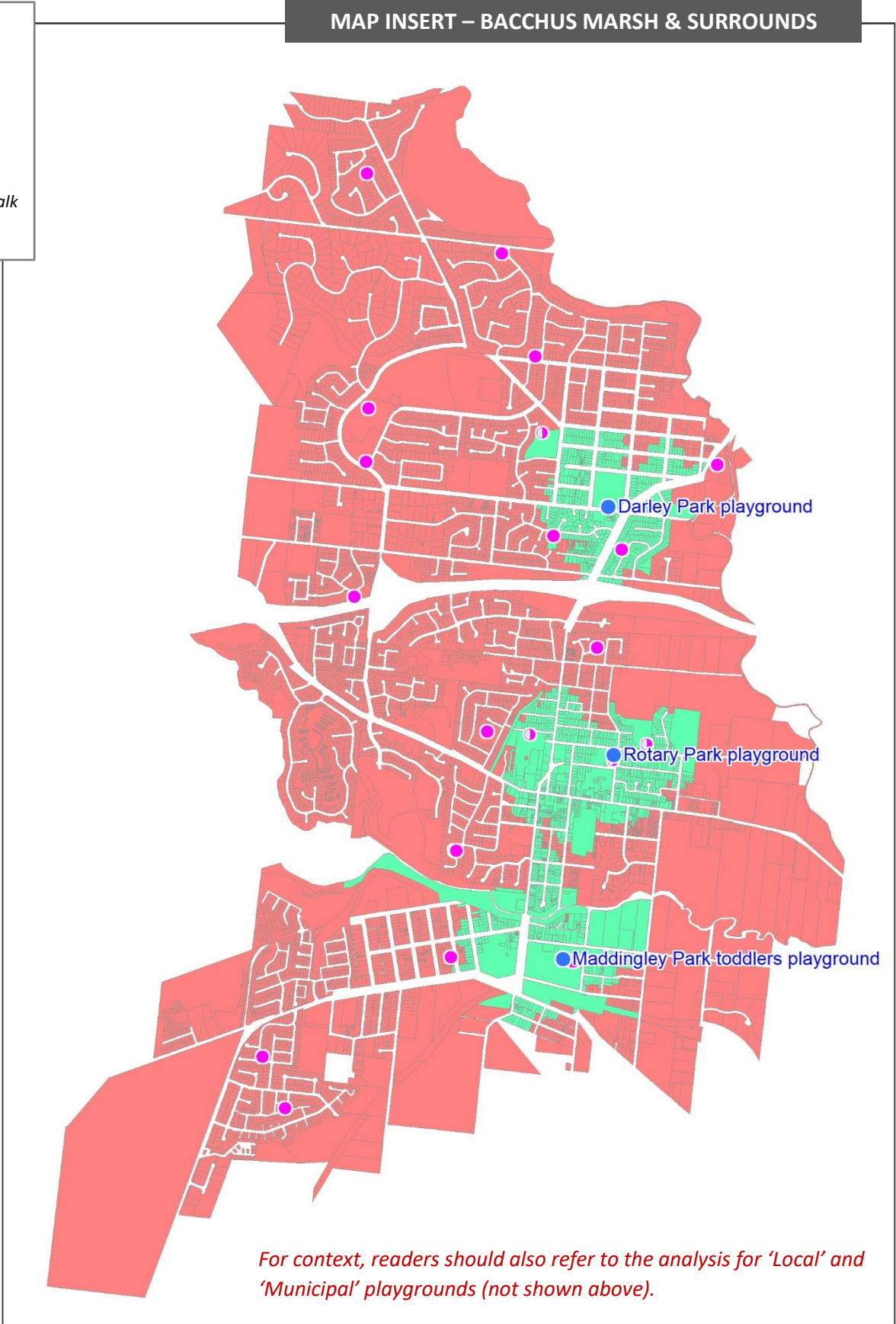

The Travel Accessibility Assessment uses the *VicMap Address* database. Newly created or renumbered addresses that have not yet been added to the *VicMap Address* database will appear red on the ‘Bacchus Marsh and Surrounds Insert’ map. For this reason, individual properties or small groups of properties shown red but surrounded in green are most likely affected by this error and will be corrected over time as the *VicMap Address* database is updated.

PLAYGROUNDS (MUNICIPAL)

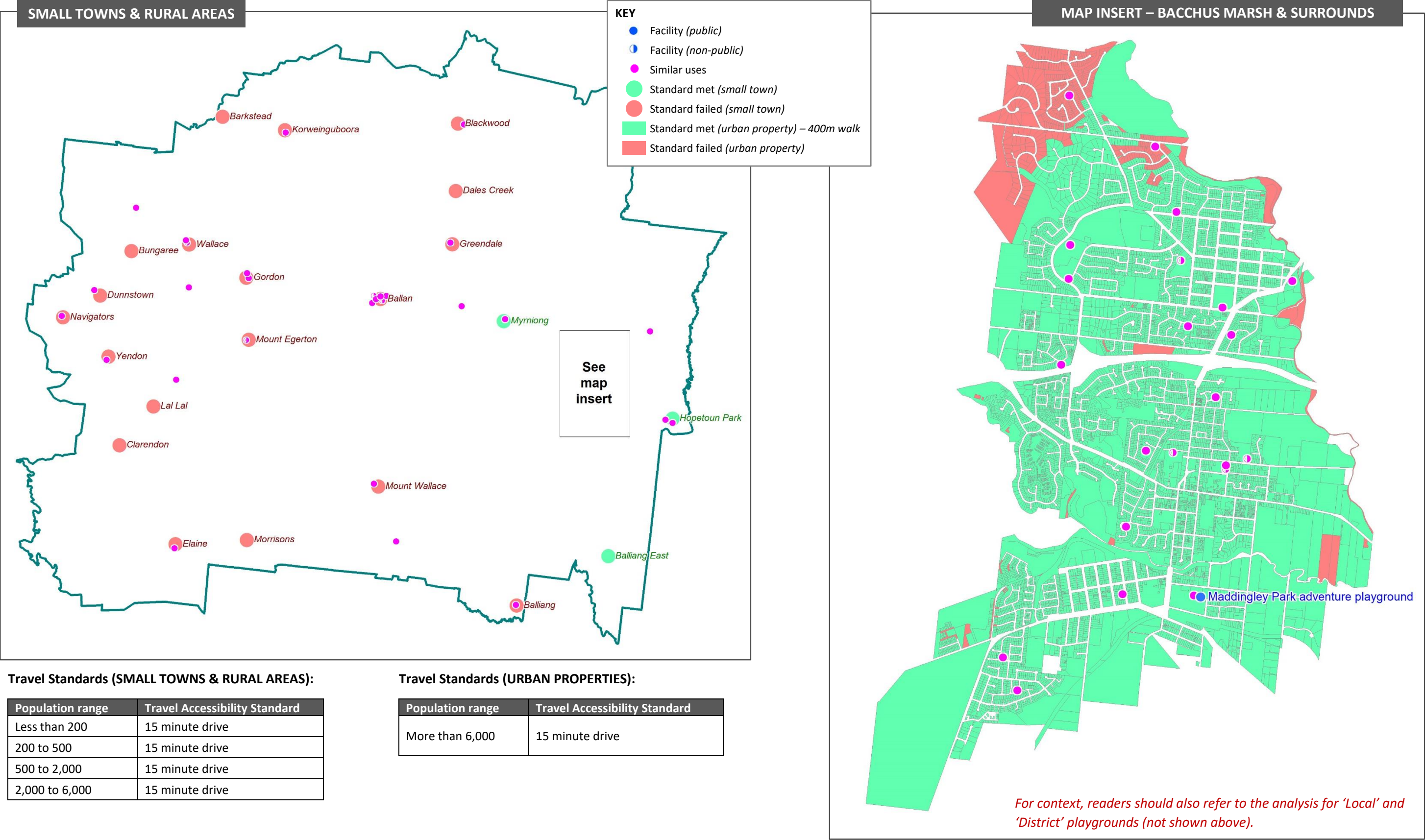

SKATE AND BMX PARK / TRACK

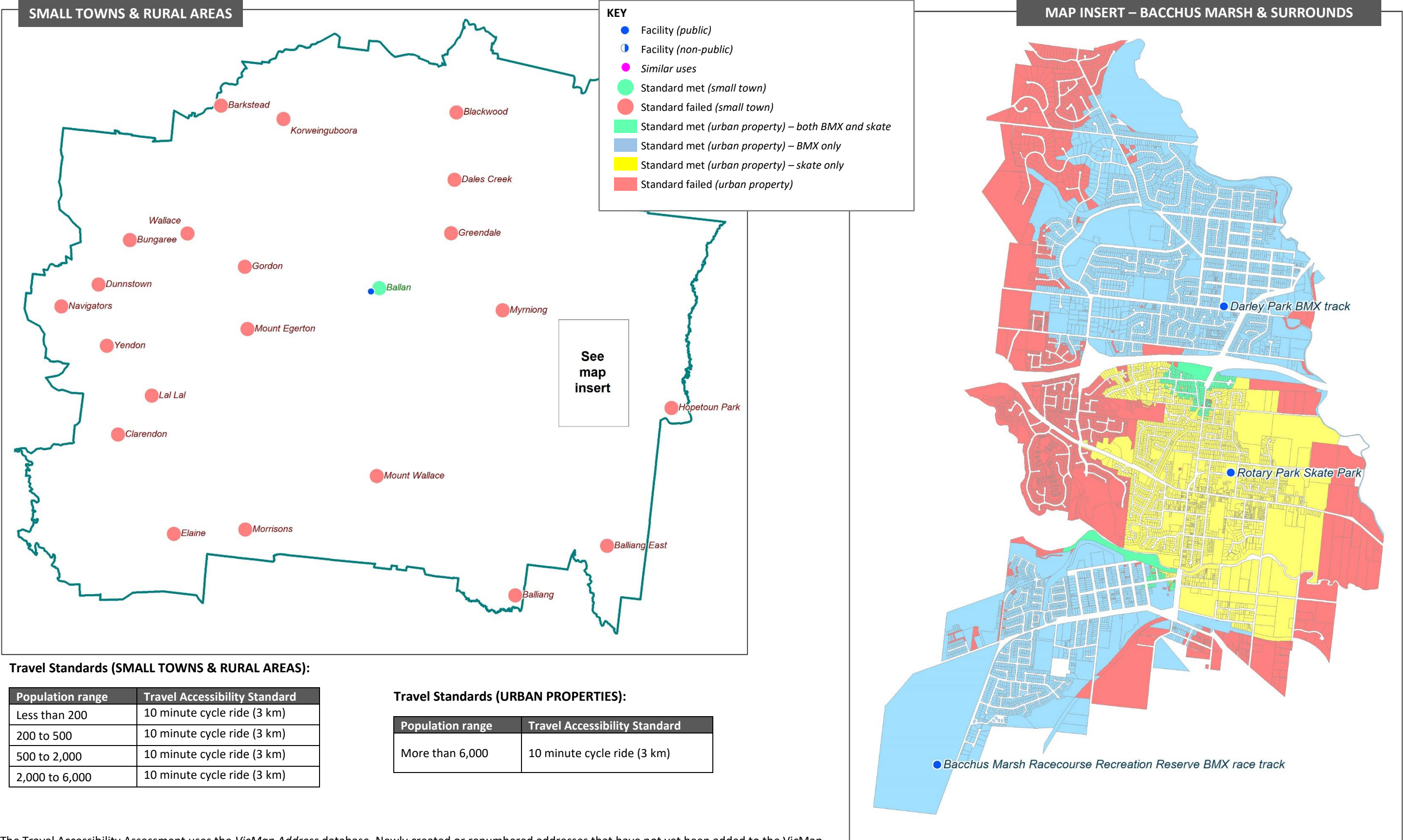

Travel Standards (SMALL TOWNS & RURAL AREAS):

Population range	Travel Accessibility Standard
Less than 200	10 minute cycle ride (3 km)
200 to 500	10 minute cycle ride (3 km)
500 to 2,000	10 minute cycle ride (3 km)
2,000 to 6,000	10 minute cycle ride (3 km)

Travel Standards (URBAN PROPERTIES):

Population range	Travel Accessibility Standard
More than 6,000	10 minute cycle ride (3 km)

The Travel Accessibility Assessment uses the *VicMap Address* database. Newly created or renumbered addresses that have not yet been added to the *VicMap Address* database will appear red on the ‘Bacchus Marsh and Surrounds Insert’ map. For this reason, individual properties or small groups of properties shown red but surrounded in green are most likely affected by this error and will be corrected over time as the *VicMap Address* database is updated.

YOUTH SPACE

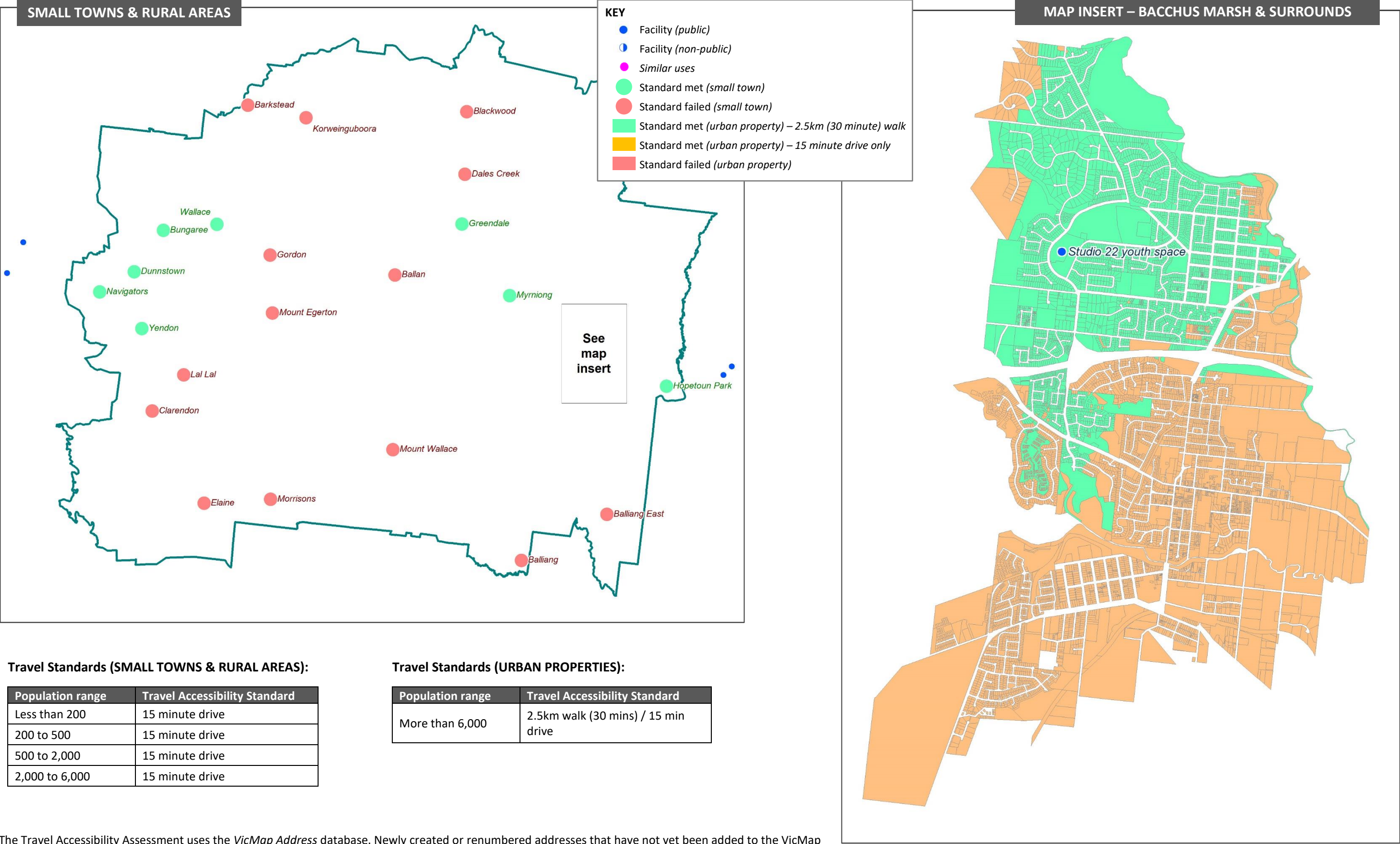

Travel Standards (SMALL TOWNS & RURAL AREAS):

Population range	Travel Accessibility Standard
Less than 200	15 minute drive
200 to 500	15 minute drive
500 to 2,000	15 minute drive
2,000 to 6,000	15 minute drive

Travel Standards (URBAN PROPERTIES):

Population range	Travel Accessibility Standard
More than 6,000	2.5km walk (30 mins) / 15 min drive

The Travel Accessibility Assessment uses the *VicMap Address* database. Newly created or renumbered addresses that have not yet been added to the *VicMap Address* database will appear red on the ‘Bacchus Marsh and Surrounds Insert’ map. For this reason, individual properties or small groups of properties shown red but surrounded in green are most likely affected by this error and will be corrected over time as the *VicMap Address* database is updated.