

MULTIPURPOSE COMMUNITY ROOM

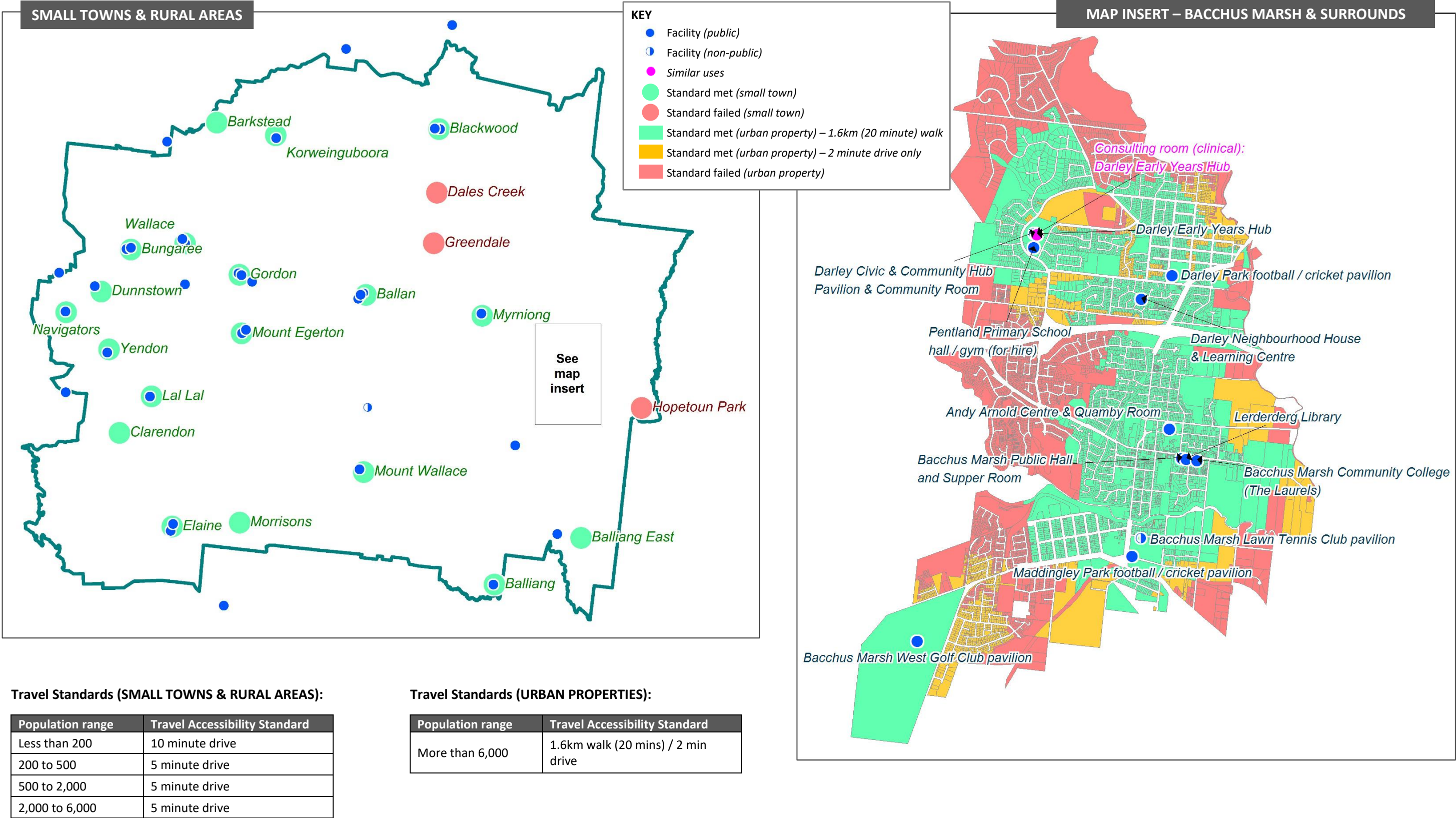

The Travel Accessibility Assessment uses the *VicMap Address* database. Newly created or renumbered addresses that have not yet been added to the *VicMap Address* database will appear red on the 'Bacchus Marsh and Surrounds Insert' map. For this reason, individual properties or small groups of properties shown red but surrounded in green are most likely affected by this error and will be corrected over time as the *VicMap Address* database is updated.



COMMUNITY VENUE - LOCAL

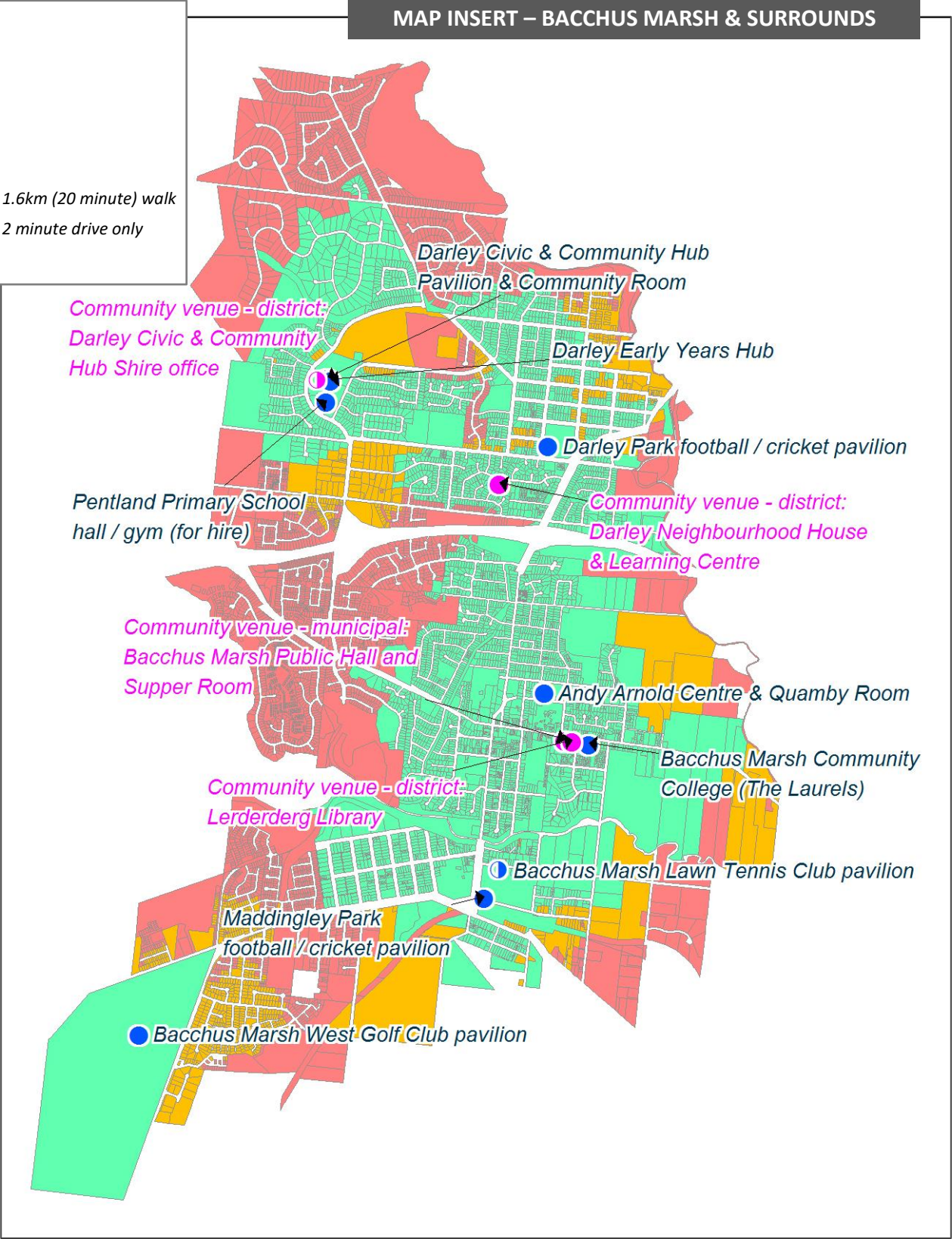
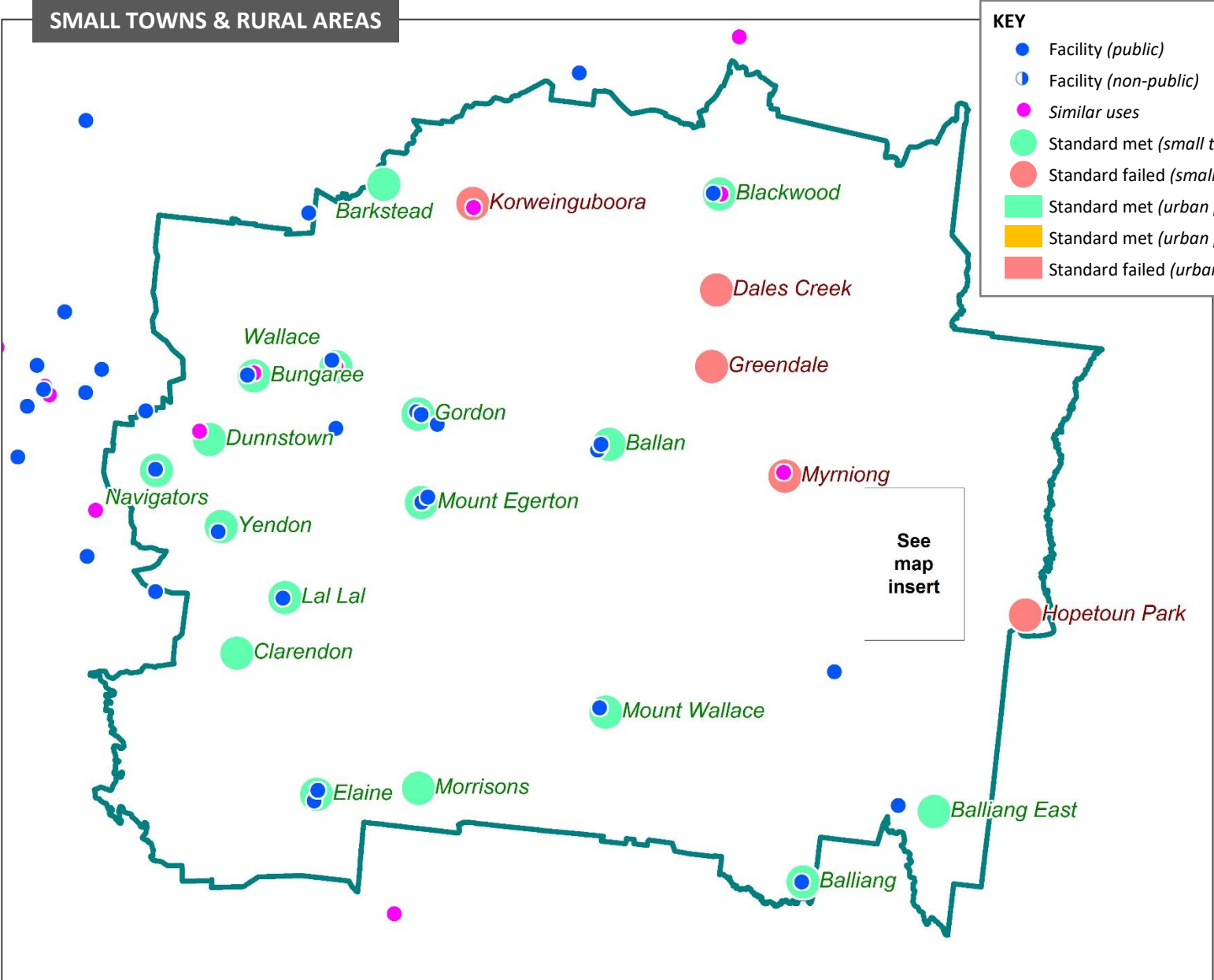

Travel Standards (SMALL TOWNS & RURAL AREAS):

Population range	Travel Accessibility Standard
Less than 200	10 minute drive
200 to 500	5 minute drive
500 to 2,000	5 minute drive
2,000 to 6,000	5 minute drive

Travel Standards (URBAN PROPERTIES):

Population range	Travel Accessibility Standard
More than 6,000	1.6km walk (20 mins) / 2 min drive

The Travel Accessibility Assessment uses the VicMap Address database. Newly created or renumbered addresses that have not yet been added to the VicMap Address database will appear red on the 'Bacchus Marsh and Surrounds Insert' map. For this reason, individual properties or small groups of properties shown red but surrounded in green are most likely affected by this error and will be corrected over time as the VicMap Address database is updated.



COMMUNITY VENUE - DISTRICT

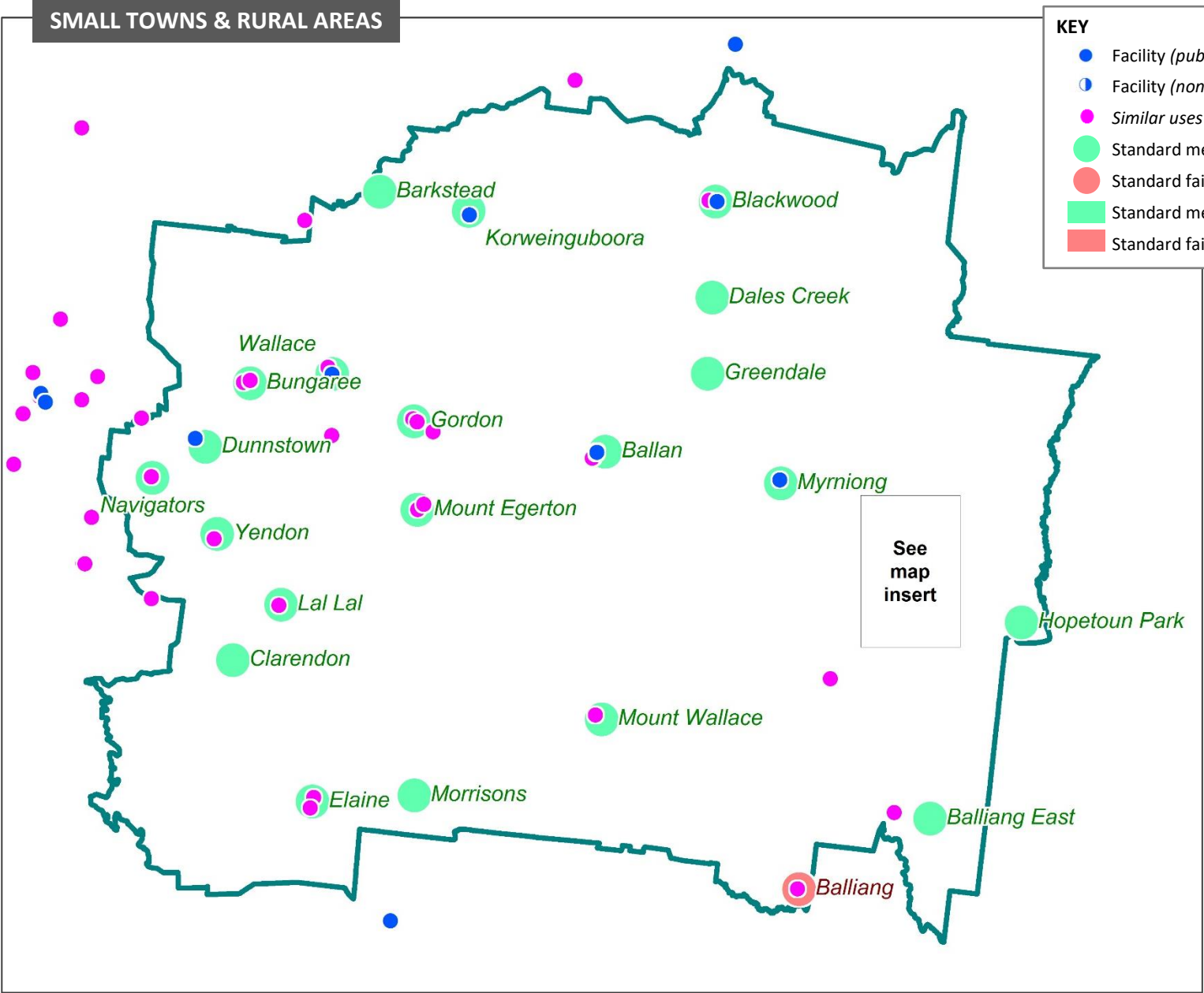

Travel Standards (SMALL TOWNS & RURAL AREAS):

Population range	Travel Accessibility Standard
Less than 200	15 minute drive
200 to 500	10 minute drive
500 to 2,000	10 minute drive
2,000 to 6,000	10 minute drive

Travel Standards (URBAN PROPERTIES):

Population range	Travel Accessibility Standard
More than 6,000	5 minute drive

The Travel Accessibility Assessment uses the *VicMap Address* database. Newly created or renumbered addresses that have not yet been added to the *VicMap Address* database will appear red on the 'Bacchus Marsh and Surrounds Insert' map. For this reason, individual properties or small groups of properties shown red but surrounded in green are most likely affected by this error and will be corrected over time as the *VicMap Address* database is updated.



COMMUNITY VENUE - MUNICIPAL

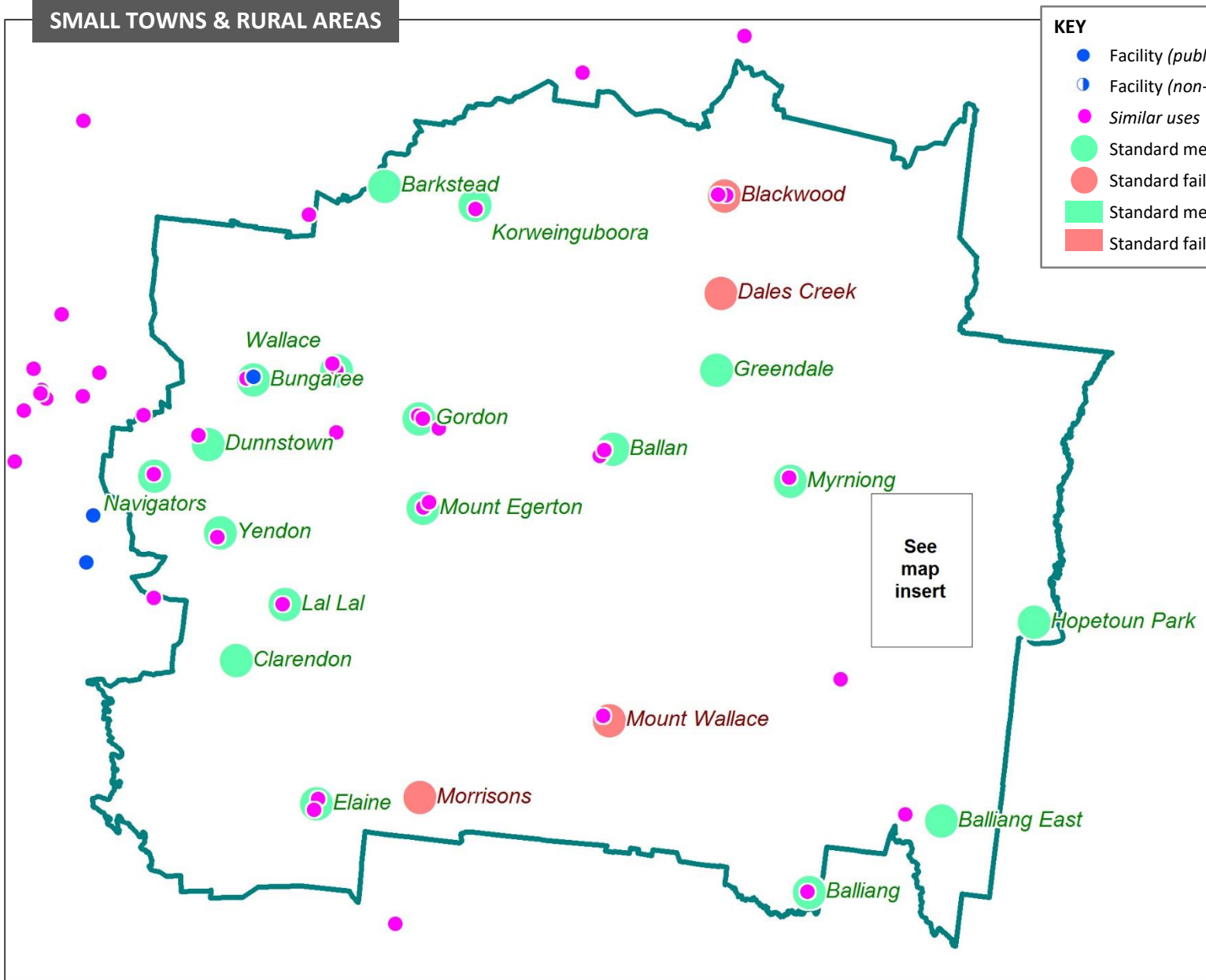

Travel Standards (SMALL TOWNS & RURAL AREAS):

Population range	Travel Accessibility Standard
Less than 200	20 minute drive
200 to 500	20 minute drive
500 to 2,000	20 minute drive
2,000 to 6,000	20 minute drive

Travel Standards (URBAN PROPERTIES):

Population range	Travel Accessibility Standard
More than 6,000	10 minute drive

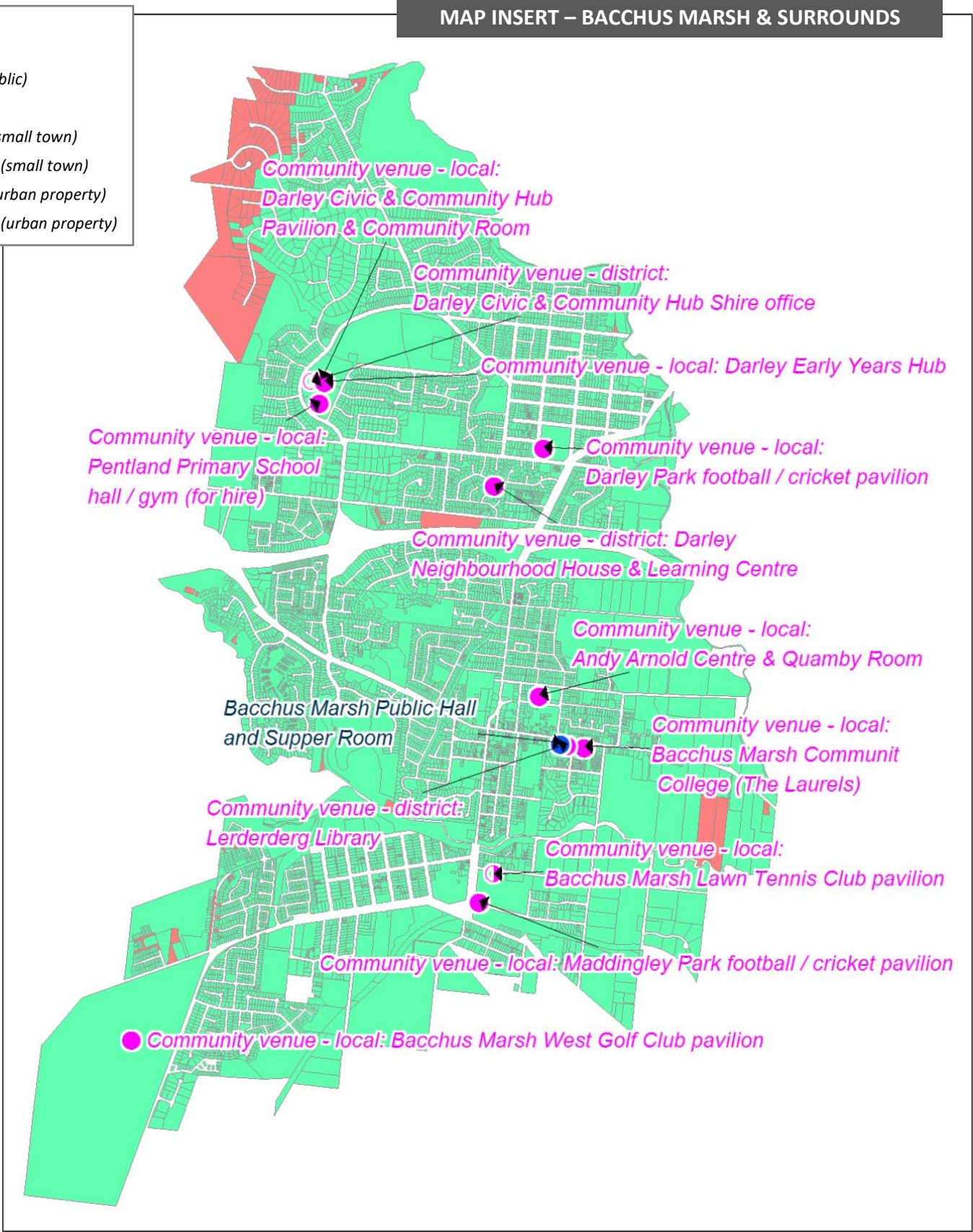

The Travel Accessibility Assessment uses the VicMap Address database. Newly created or renumbered addresses that have not yet been added to the VicMap Address database will appear red on the 'Bacchus Marsh and Surrounds Insert' map. For this reason, individual properties or small groups of properties shown red but surrounded in green are most likely affected by this error and will be corrected over time as the VicMap Address database is updated.



LIBRARY (CENTRE-BASED)

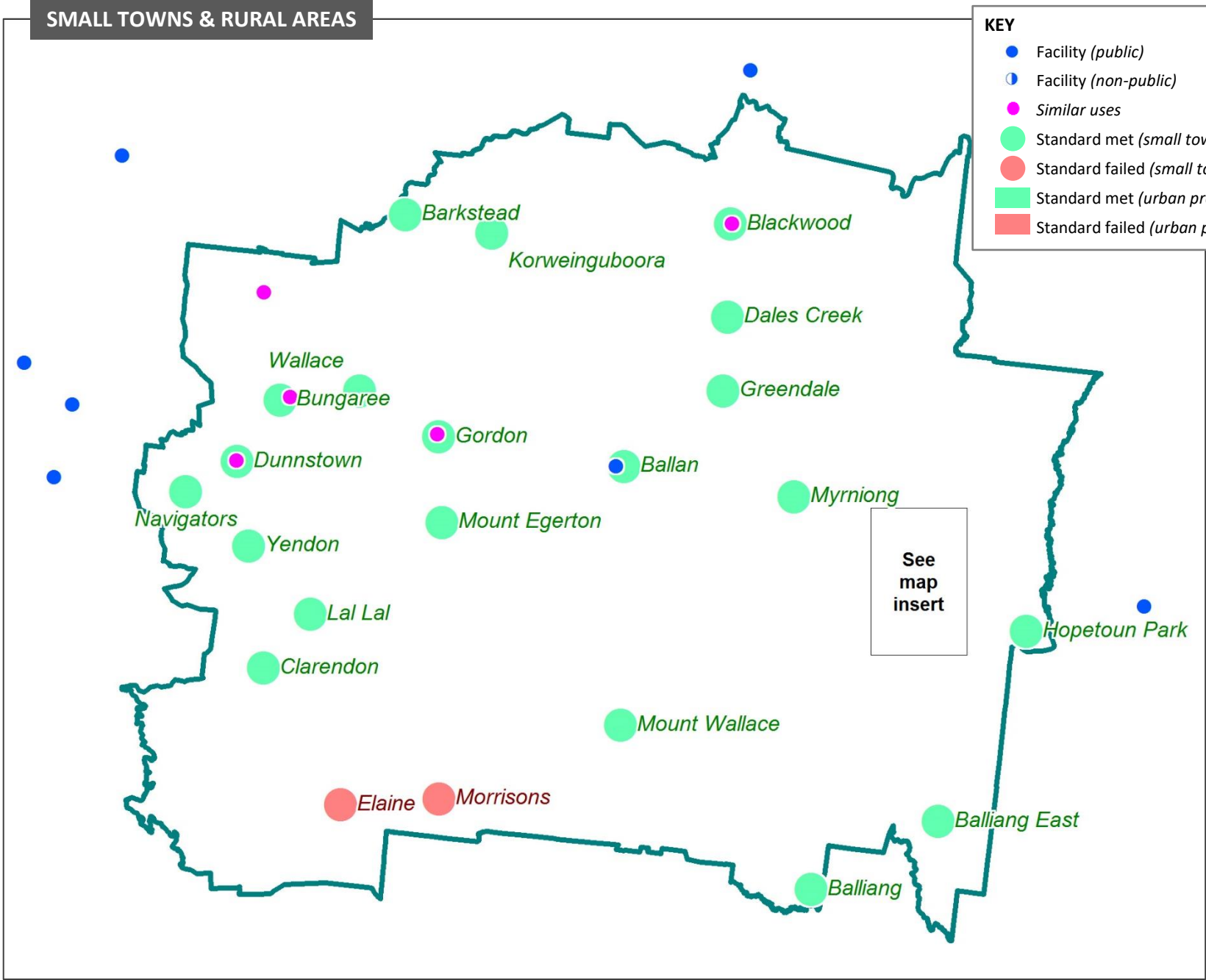

MAP INSERT – BACCHUS MARSH & SURROUNDS

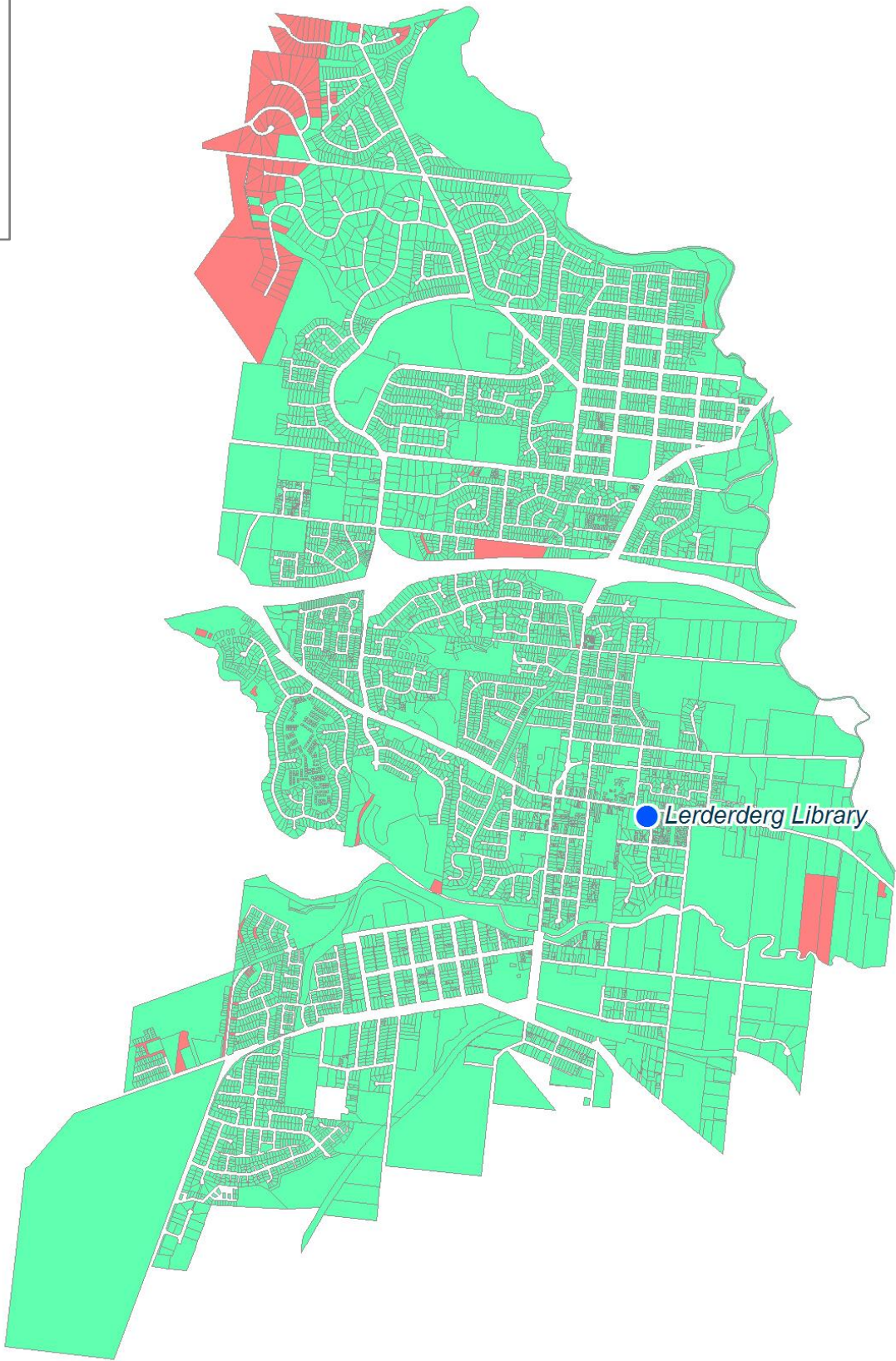

Travel Standards (SMALL TOWNS & RURAL AREAS):

Population range	Travel Accessibility Standard
Less than 200	20 minute drive
200 to 500	20 minute drive
500 to 2,000	15 minute drive
2,000 to 6,000	10 minute drive

Travel Standards (URBAN PROPERTIES):

Population range	Travel Accessibility Standard
More than 6,000	10 minute drive

The Travel Accessibility Assessment uses the *VicMap Address* database. Newly created or renumbered addresses that have not yet been added to the *VicMap Address* database will appear red on the ‘Bacchus Marsh and Surrounds Insert’ map. For this reason, individual properties or small groups of properties shown red but surrounded in green are most likely affected by this error and will be corrected over time as the *VicMap Address* database is updated.



4 YEAR-OLD KINDERGARTEN

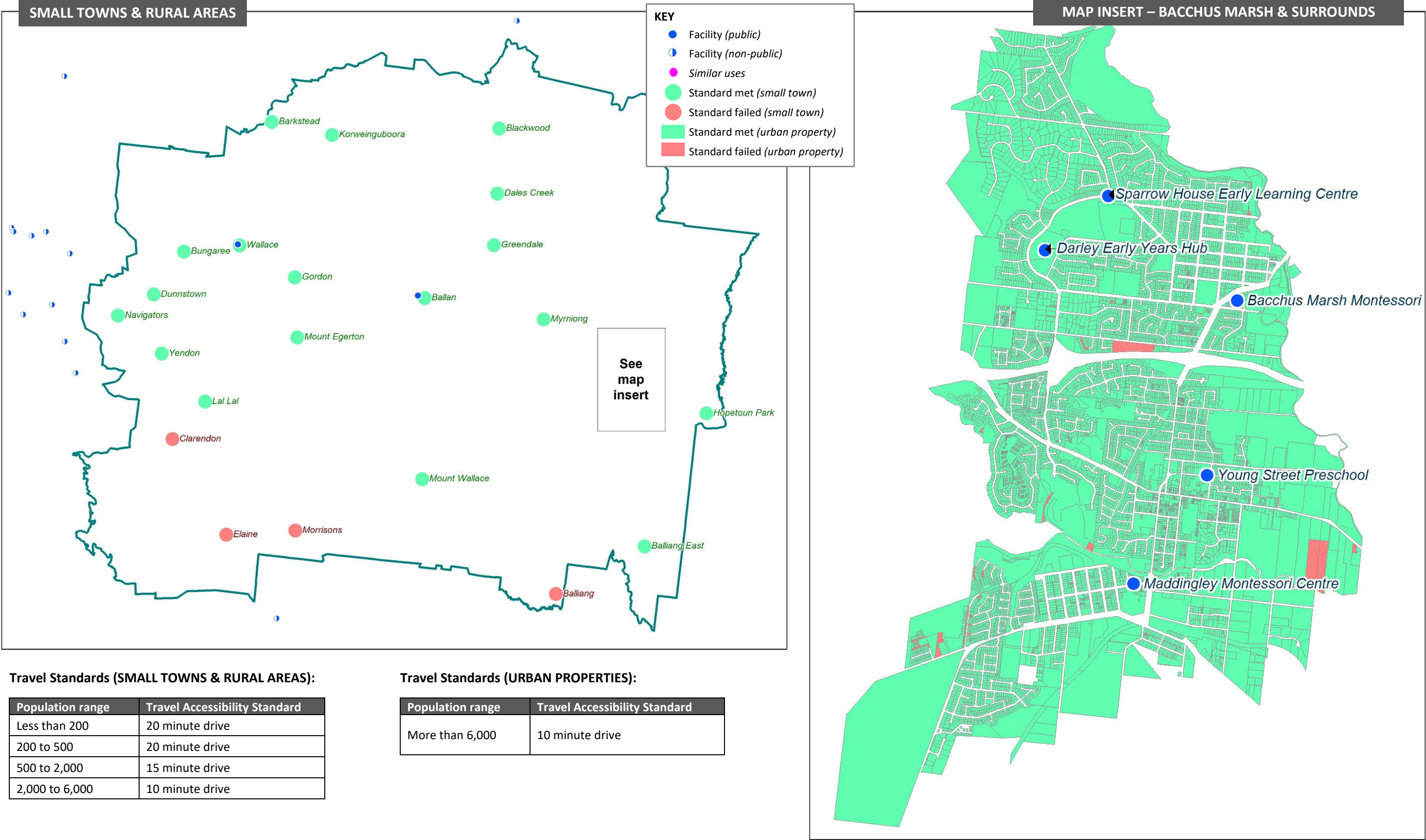

The Travel Accessibility Assessment uses the *VicMap Address* database. Newly created or renumbered addresses that have not yet been added to the *VicMap Address* database will appear red on the ‘Bacchus Marsh and Surrounds Insert’ map. For this reason, individual properties or small groups of properties shown red but surrounded in green are most likely affected by this error and will be corrected over time as the *VicMap Address* database is updated.



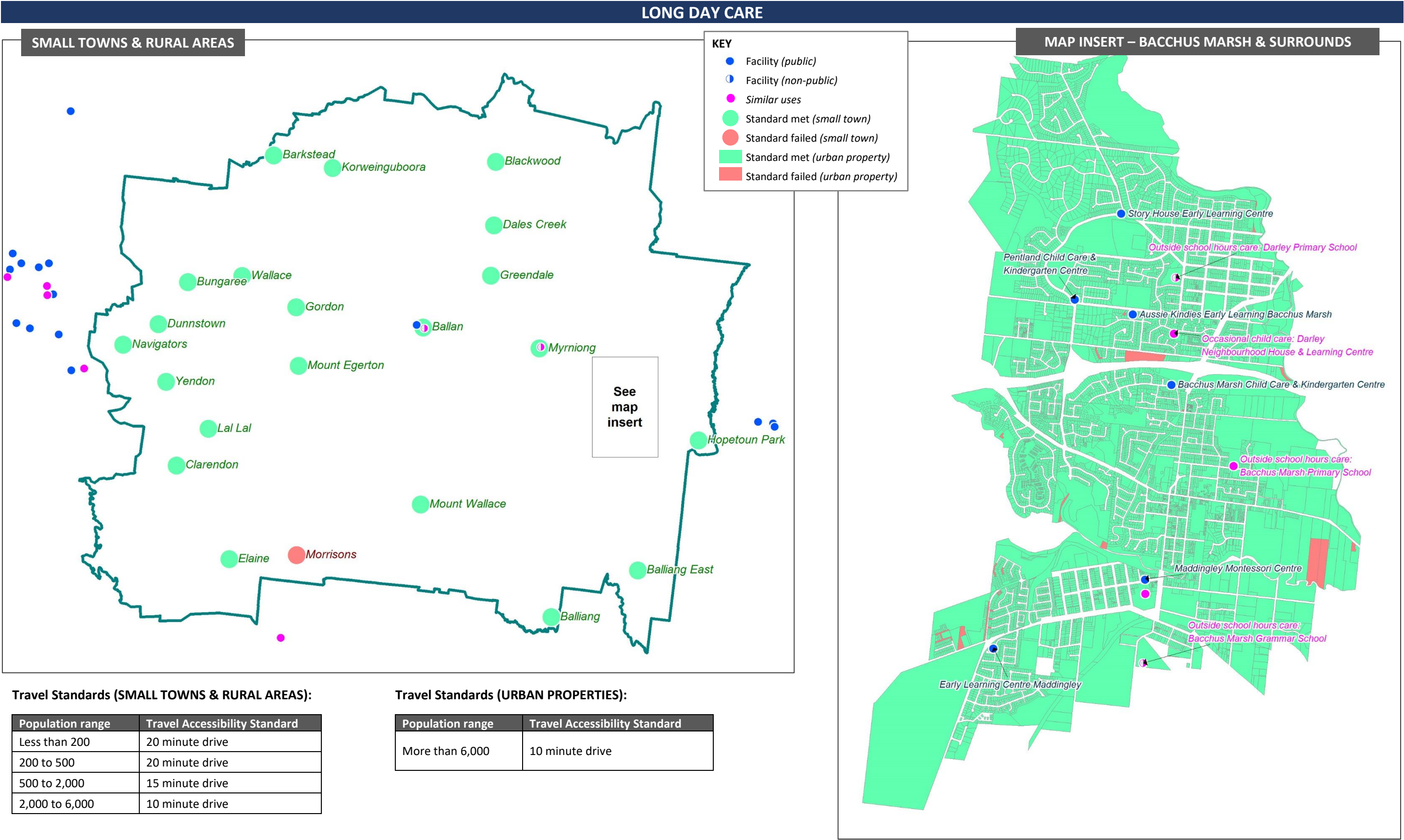



MATERNAL & CHILD HEALTH

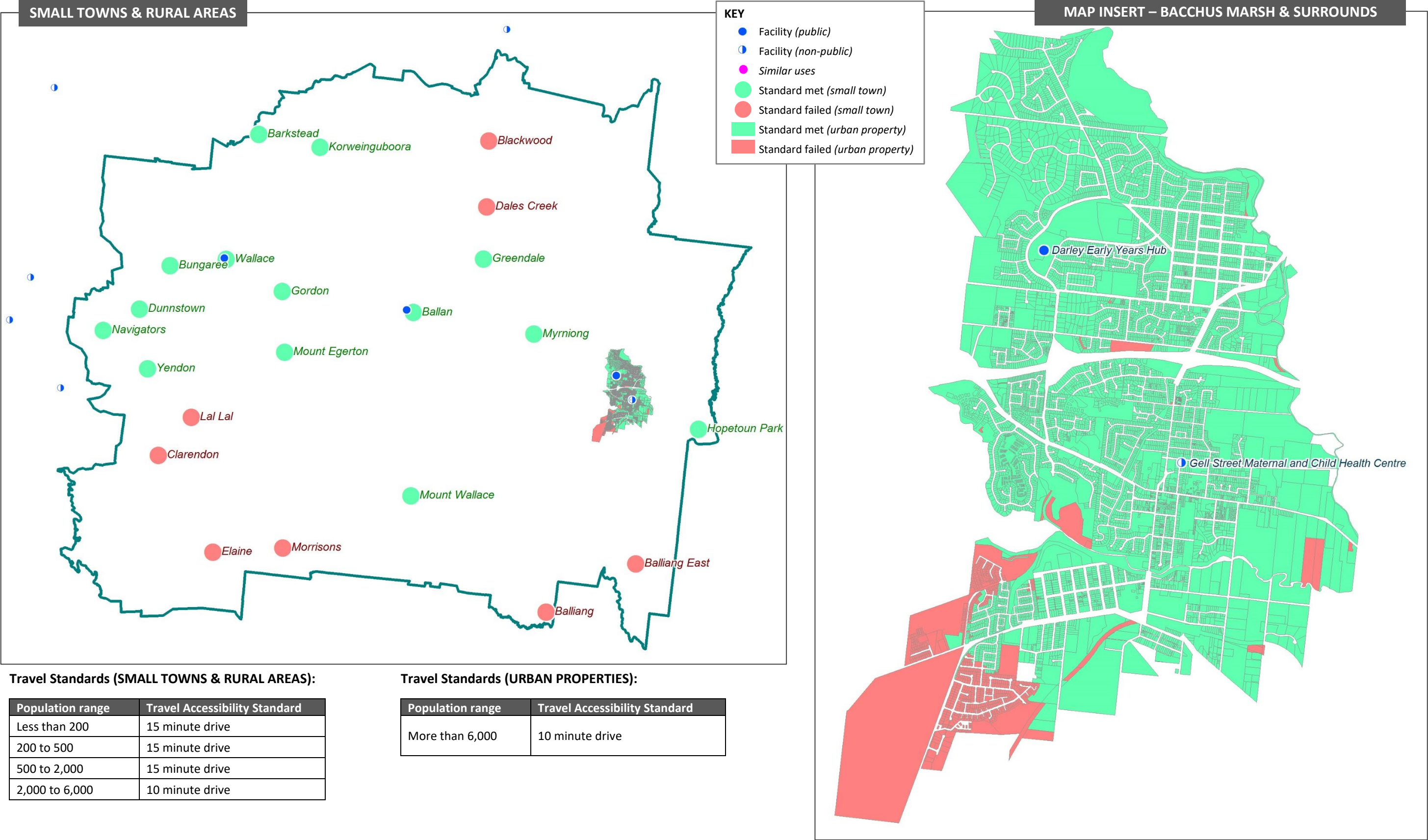

The Travel Accessibility Assessment uses the *VicMap Address* database. Newly created or renumbered addresses that have not yet been added to the *VicMap Address* database will appear red on the ‘Bacchus Marsh and Surrounds Insert’ map. For this reason, individual properties or small groups of properties shown red but surrounded in green are most likely affected by this error and will be corrected over time as the *VicMap Address* database is updated.



CRICKET OVAL (COMPETITION)

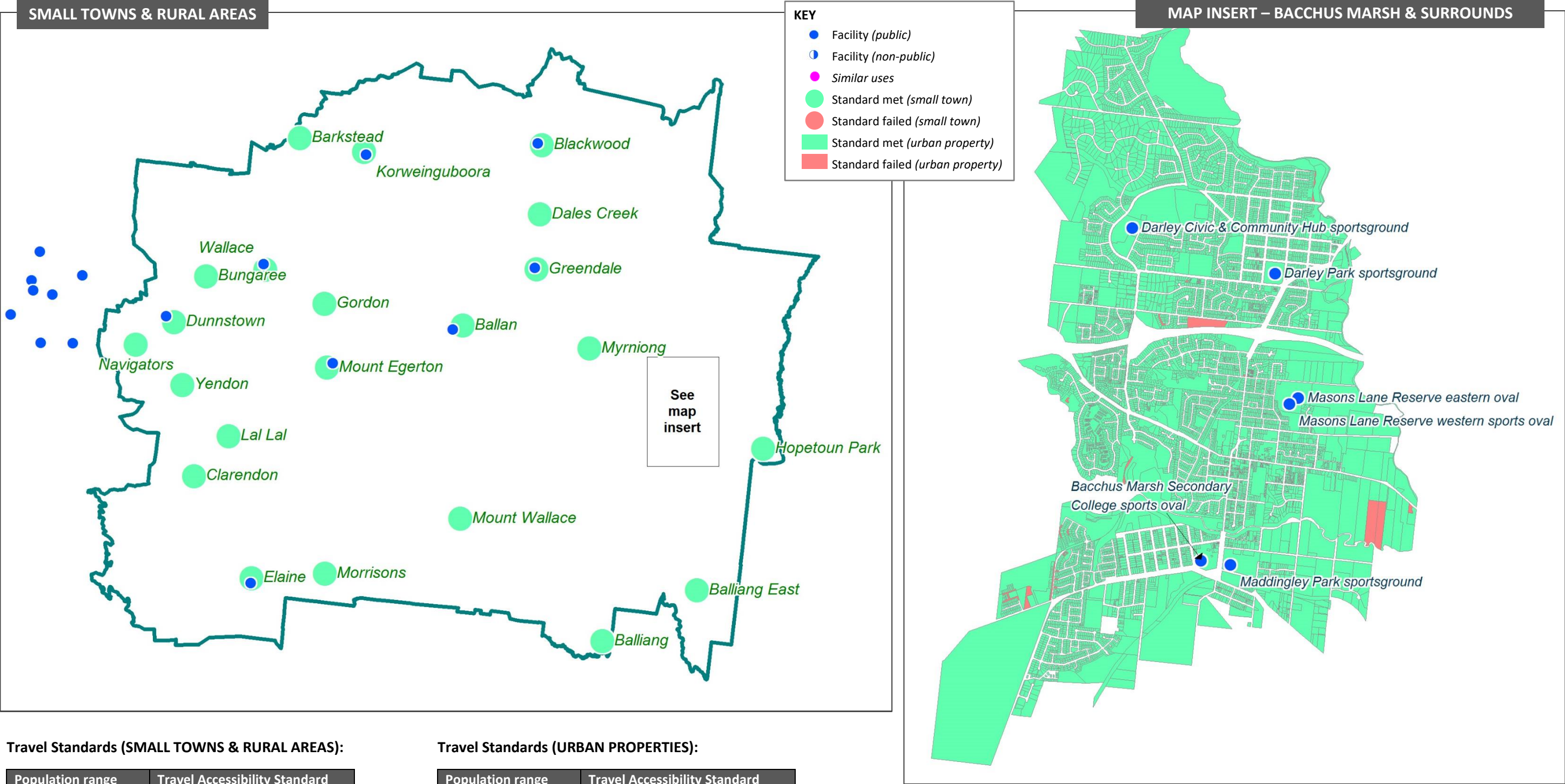



FOOTBALL OVAL (COMPETITION)

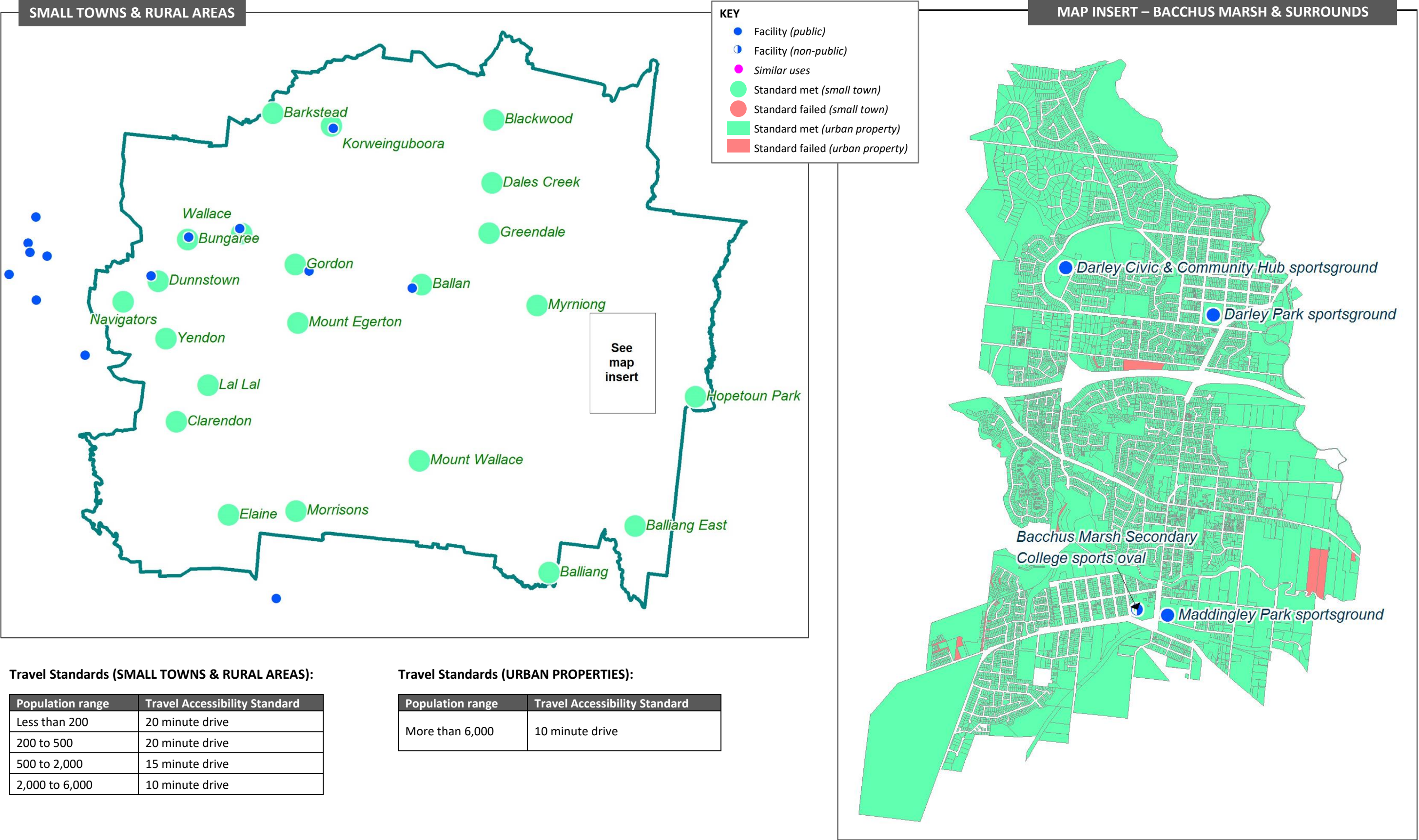

The Travel Accessibility Assessment uses the *VicMap Address* database. Newly created or renumbered addresses that have not yet been added to the *VicMap Address* database will appear red on the ‘Bacchus Marsh and Surrounds Insert’ map. For this reason, individual properties or small groups of properties shown red but surrounded in green are most likely affected by this error and will be corrected over time as the *VicMap Address* database is updated.



Soccer Pitch (Competition)

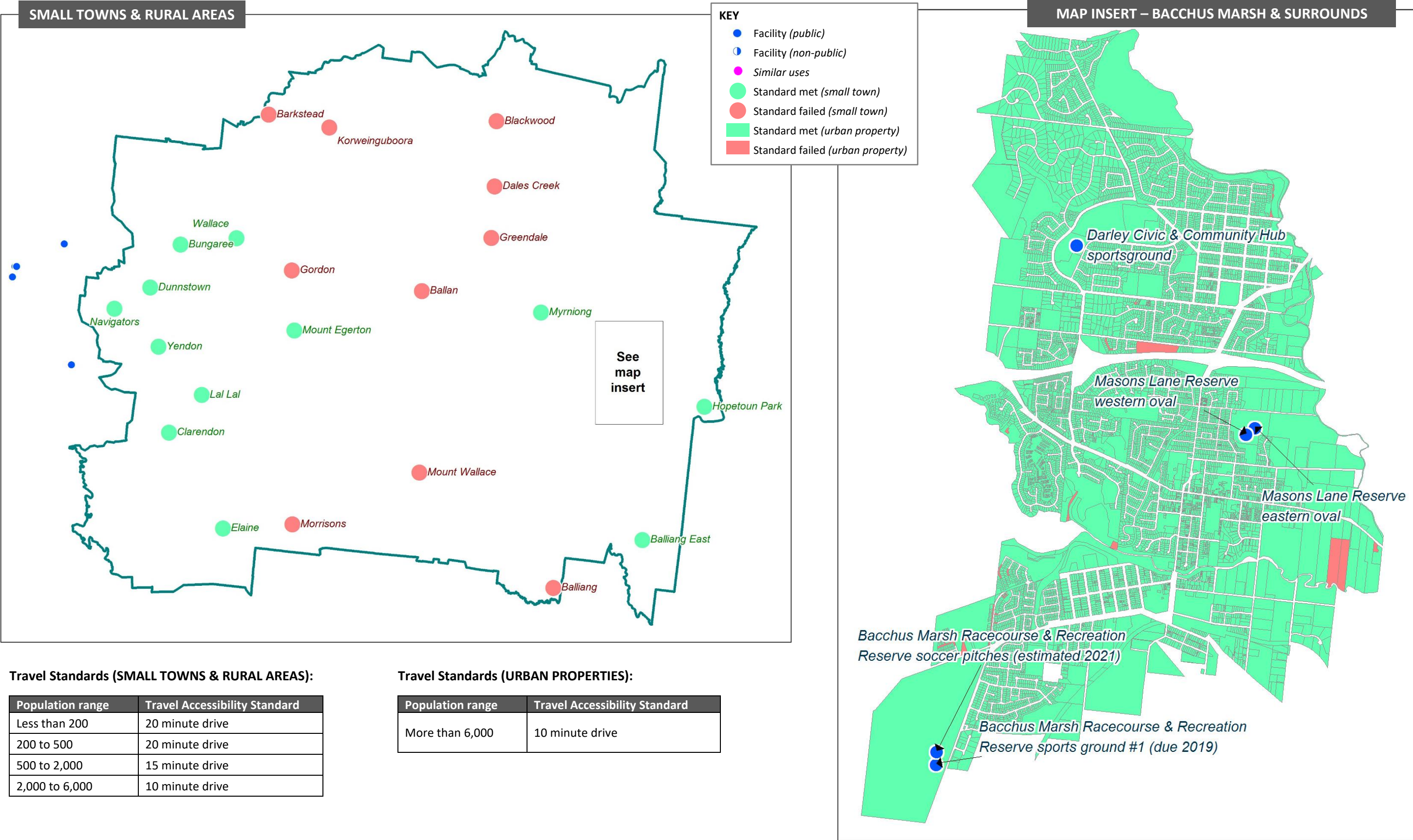

Travel Standards (SMALL TOWNS & RURAL AREAS):

Population range	Travel Accessibility Standard
Less than 200	20 minute drive
200 to 500	20 minute drive
500 to 2,000	15 minute drive
2,000 to 6,000	10 minute drive

Travel Standards (URBAN PROPERTIES):

Population range	Travel Accessibility Standard
More than 6,000	10 minute drive

The Travel Accessibility Assessment uses the *VicMap Address* database. Newly created or renumbered addresses that have not yet been added to the *VicMap Address* database will appear red on the ‘Bacchus Marsh and Surrounds Insert’ map. For this reason, individual properties or small groups of properties shown red but surrounded in green are most likely affected by this error and will be corrected over time as the *VicMap Address* database is updated.



BASKETBALL COURT (COMPETITION)

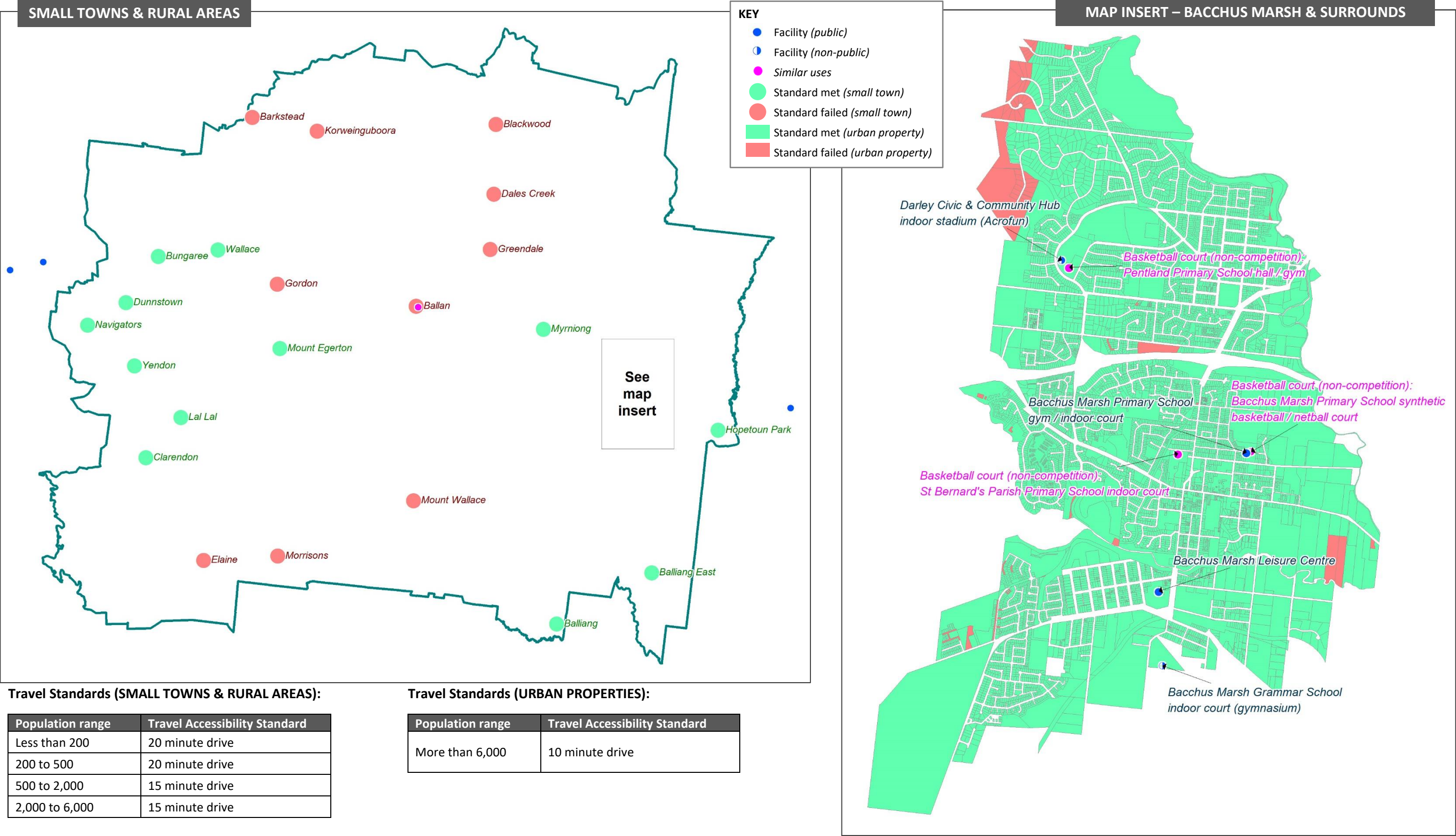

The Travel Accessibility Assessment uses the *VicMap Address* database. Newly created or renumbered addresses that have not yet been added to the *VicMap Address* database will appear red on the ‘Bacchus Marsh and Surrounds Insert’ map. For this reason, individual properties or small groups of properties shown red but surrounded in green are most likely affected by this error and will be corrected over time as the *VicMap Address* database is updated.



NETBALL COURT (COMPETITION)

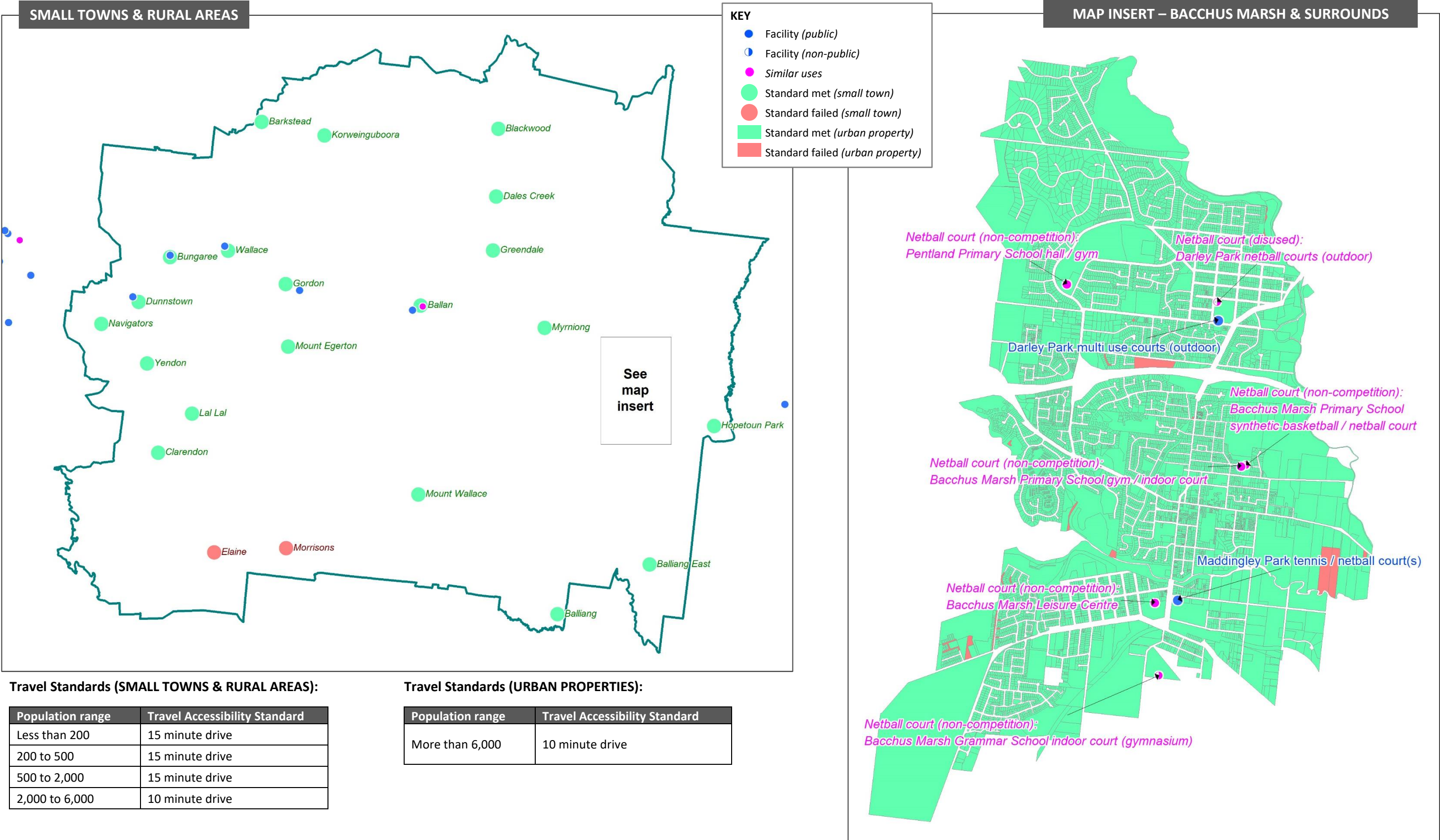

The Travel Accessibility Assessment uses the *VicMap Address* database. Newly created or renumbered addresses that have not yet been added to the *VicMap Address* database will appear red on the ‘Bacchus Marsh and Surrounds Insert’ map. For this reason, individual properties or small groups of properties shown red but surrounded in green are most likely affected by this error and will be corrected over time as the *VicMap Address* database is updated.



TENNIS COURT (COMPETITION)

